The Decatur Daily Republican

VOLUME XXI NO. 157 | DECATUR, ILLINOIS, THURSDAY EVENING, OCTOBER 5, 1893. | PRICE 10 CENTS PER WEEK

OUR HOUSE LEADS!

Our Customers Blow Our Horn!

Why not have your clothes made at our house, where Perfect Fits and Unexcelled Workmanship are the rule and not the exception.

We have the SAME CUTTER, (we do not have to change), with the most improved system under the sun, the same force of UNION TAILORS; do not experiment; we guarantee every garment.

It will pay you better to buy of us than to invest in cheap job lot goods and ill-fitting, Ill-made garments. We ask your trade on our merits.

GIVE US A TRIAL.

RACE CLOTHING M'F'G CO.

125--139 North Water Street.

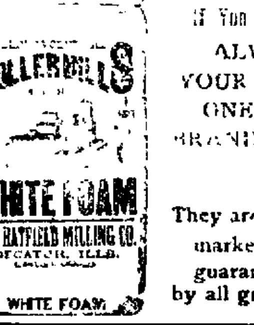

If You Want Good Bread ALWAYS ASK YOUR DEALER FOR ONE OF THESE BRANDS OF FLOUR.

They are the best in the market. Every sack guaranteed. For sale by all grocers.

J. B. BULLARD, FUNERAL DIRECTOR,

Has removed from Masonic Temple Block to Syndicate Block, North Main street, where everything pertaining to the funeral business is furnished and attended to the highest style of the art. Calls night or day, will receive prompt attention. In connection a receiving vault. Residence—252 West William street. Real

Do You Want the Best Soft Coal Heater Made?

→Then buy an AIR-TIGHT.←

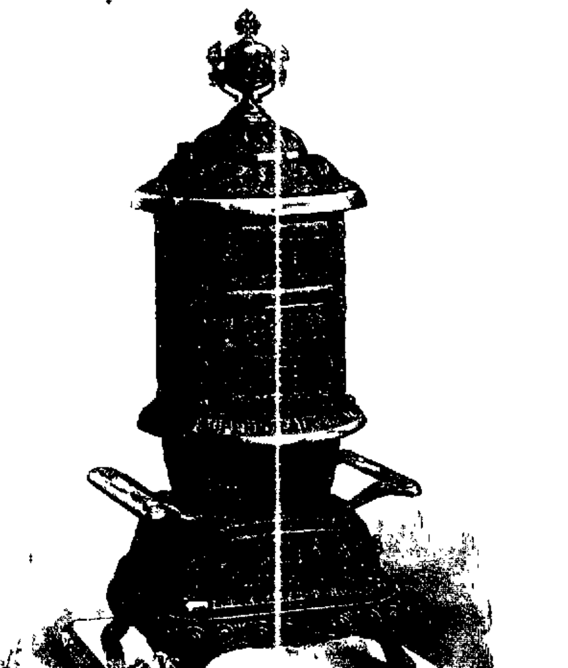

the handsomest, but the most perfect ever put on the market ... control of your fire, every ... perfect fitting, making it ... for a stove to be made. ... convenient ash pan, also ... It will pay before. See our $10 heater; also our $13

PITTENGER CO.

135 ...

THE HORROR GROWS.

The Latest News from the Southern Coast Storm

EVER THE MOST DISTRESSING NEWS.

The List of the Killed and Drowned Approaching the Thousand Mark, with Much Territory Yet to be Heard From.

NEW ORLEANS, Oct. 5.—Later reports from the storm-swept section confirm first reports of the awful loss of life. Destitution reigns in the stricken district, and the few stragglers who have found their way to points in communication with the city tell tales of distress.

The Picayune yesterday morning at 8 o'clock sent a relief boat to the stricken district. It will take a day and a half to reach there, as the route is through tortuous bayous.

The following was learned from a vessel last evening:

"Between 800 and 900 lives were lost by the storm, which struck the island about 7 o'clock Sunday evening. It was a southwest wind, changing to east, and increasing in velocity. Half an hour later it changed to northwest, and from this quarter it blew till 3 o'clock in the morning It then calmed off for a short time. Capt. Terrisbone, aided by several residents of the island, proceeded to help the unfortunates. He succeeded in saving sixty persons, all of whom he placed in John Boftep's house on the island. When he saw a house about to drift he and his companions dragged the inmates from it. Twelve or fifteen persons sought safety in the house of Clement Bourregard

Between 400 and 500 persons, according to a rough estimate, have been saved out of a population of 1,000. The distress existing there is terrible. Those rescued have lost everything but life They are sorely in need of water, food and clothing One hundred and fifty luggers have gone to the bottom, together with their seines. The number of skiffs that capsized and sunk cannot be counted. Mark Piccoli furnished the rescued with all he provisions he had in his store.

Old man Pashia, of Bayou Roggio, was lost with his two daughters His two boys were saved. His house was completely wrecked Mme. Raspia with three or four negroes was also lost. The captain was unable to state how many houses were wrecked.

The steamer Joe Webber was lying at her wharf at the time of the storm. She was driven upon the prairie and completely wrecked. She was valued at $6,000, completely covered by insurance The crew of about eight were saved

Tony Tonich, captain of the schooner Adelina, had a narrow escape from wreck. He was anchored in a cutoff near the Bay of Tambour, when the storm struck him.

The canning factory at Bayou Andre, kept by J. P. Lewis for canning shrimp, was totallp destroyed and all the inmates killed. The value of the plant is said to exceed $2,000. There was between eight and ten Chinamen in the place.

At Bayou de Found, another Chinese canning establishment, that of Louis Loy, for the canning of shrimp, is located. It was also destroyed and all the inmates drowned. The damage will exceed $3,000.

All the fishing camps along Grand lake have been destroyed. All the oyster fishermen have been lost. All the boats and houses there have been overthrown and destroyed, and the scene beggars description.

The Picayune relief boat is going to take on provisions at the first landing and with bountiful supply of water will proceed at once to Grandville. It will encounter a place where a supply of food can be obtained before reaching Barataria. One of the luggars named Young American Flotta, leaving Chencere with twenty-five people on board, encountered the storm and only ten were saved. Capt. McSweeny and family were saved, his house having weathered the storm.

Alfred Palci, an Italian, in relating the story of the storm, said, tearfully, that he had lost all, but fortunately he saved his two children on his shoulders. His mother tried to save a drowning child, but as she reached for the little one in the mad waters the wind increased and the child was swept away from her outstretched arms.

In the boarding house of John Richer there were sixty-one persons when the storm came up, and the house was completely wrecked. Col. Danton and his wife were killed by falling timbers, while the others escape uninjured.

The store of Tom Valence was wrecked and also his house, and his family, consisting of a wife and six children, a sister and himself, were killed or drowned. Armond Terribone was drowned. Alordo Terribone was drowned. Mantil Terrence, wife and three daughters and two sons were drowned. Emma, his daughter, was killed in the wreck of the house. Armind Palci, wife and three children were drowned. L. Terribone and family were drowned, with the exception of his little girl Emilie, who was saved. Leon Terrie and family were drowned with the exception of the three who were saved, being two daughters and a son. Doline Bouzega, his wife and six children were drowned, two of them, a daughter and son, were saved. Thomas Alarcei, his son Joseph and his family were drowned, with the exception of his wife.

The Tale of the Storm Not Half Told.

MOBILE, Ala., Oct. 5.—The tale of the storm has not been half told. Not only daily but hourly reports reach here of additional disasters, and with it comes tidings of many lives lost. From Baldwin county, which skirts the eastern shore of Mobile bay from Blakely to Mullet Point, a distance of forty miles, and the shores of Bouscour Bay to Fort Morgan, a distance of twenty miles, come reports of great destruction to property, but thus far there has been no news of loss of life from this direction. At Blakely the destruction wrought among the forests and turpentine orchards is reported to have been very great. All reports are unanimous that for forty miles along this shore forests have been devastated to an extent unknown in the history of this section. Every steamboat wharf, private wharf and bath house along the entire stretch of coast, which were numerous, and to which residents of Mobile flock to spend the heated term, are wrecked.

In a distance of two miles 240 trees were counted across the road of the Loxley's, who had their boom and warehouse at Spanish Forks. Battles' wharf was destroyed and some thirty or forty yards of bluff and roadway were washed away. Half a mile further south Point Clare, the Long Branch of the south, entends westward into the bay. At this point stands the Grand hotel, facing the south, while to the rear of the hotel, the north wharf extends into the bay nearly half a mile. Of this there remains nothing but the gaunt piling standing sentinel over the ruins.

THE WAR IN BRAZIL.

Rio de Janeiro Again Under Fire of the Rebel Fleet.

MONTEVIDEO, URUGUAY, VIA GALVESTON, Tex., Oct. 4—Information has just reached here that Admiral Mello's rebel fleet is again bombarding Rio Janeiro, Brazil The fleet, which a few days ago moved into a strategic position to get out of range of the fire of the forts and renew its attack on the city, is throwing shot and shell into the capital. The gunners, however, have evidently been instructed to spare residences and private property, and to direct their fire exclusively at government buildings. For this reason little damage is being done in the city generally, although the greatest alarm is being felt throughout the town.

Many of the private residences have been already deserted, families having fled to escape the barbarities perpetrated by Peixoto's troops. The president's forces are replying to the fire of the ships from batteries which were thrown up along the water front at the time the fleet changed its anchorage a few days ago.

From Desterro comes the announcement that parts of the crews of the Brazilian war ships Republica and Pallas, which recently arrived there, have gone ashore and occupied the forts in that city and on the island of Santa Catharina. It is the intention to establish Mello's headquarters in Desterro and proclaim a provisional government. In this city the president is in active opposition to the candidacy of Tajes as his successor, and favors Ellari, who, however, is meeting with considerable antagonism. Tajes is the choice of the socialists, who are conducting a vigorous campaign.

Cross and Crescent.

MADRID, Oct. 4.—Dispatches from Melilli to-day say that 27,000 Moors, including 5,000 cavalry, are surrounding that place The Moors swore that they would never permit the erection of the Spanish fort at Guariach, near the Moorish cemetery.

The council of ministers here has decided to erect the fort at any cost, so as to wipe out the defeat of the troops, and reinforcements are being sent to the front as rapidly as possible

The gunboat Cuervon has arrived at Melilli, and has been shelling the Moorish forts on the Riff coast all day.

CZOLICS SENTENCED.

The Man Who Attempted to Assassinate Cardinal Vaszary Gets Ten Years.

BUDA PESTH, Oct. 5.—Czolics, the man accused of attempting in April last to kill Cardinal Vaszary, primate of Hungary, was found guilty yesterday, and was at once sentenced to ten years' penal imprisonment, to be followed by ten years' deprivation of his civil rights.

Cardinal Vasrary was indisposed and his evidence was therefore taken at his palace. He at first claimed the privilege of declining to make a deposition. Upon being pressed to make one on the ground that all Hungarians were equal in the eyes of the law, he yielded, saying that he did so for patriotic reasons Neither the prosecution nor the prisoner is satisfied with the sentence and both have given notice to the court that they will appeal. It is said that if the cardinal could prevent punishment being meted out to Czolics he would do so. During the course of the trial Czolics said to the court that the cardinal had forgiven him and had supported his family ever since he had been confined in prison. Czolics was a cellarman employed in the bishop's palace. He was discharged, and when he presented a petition to the cardinal asking for reinstatement the latter told him he would have to refer the matter to an official of his household. This enraged Czolics, and he attempted to stab the cardinal.

Yellow Fever at Brunswick.

BRUNSWICK, Ga., Oct. 5.—Ten new cases of yellow fever and two deaths were reported yesterday. At Jekyl island three new cases were reported, making a total of seven in a population of twenty-five. Five cases were discharged.

A Grain-Laden Steamer Ashore.

WATERTOWN, N. Y., Oct. 4.—The steamer Colonia, of Buffalo, loaded with grain for Ogdensburg, is ashore on Pigeon Island, at the foot of Lake Ontario. It is feared that the vessel and its cargo will be lost.

A Female Anarchist on Trial.

NEW YORK, Oct. 5.—Emma Goldman, the anarchist, was brought to trial yesterday. The district attorney will only ask for conviction in the present trial for her speech at the Union Square meeting on August 12 last.

DR. PRICE'S Cream Baking Powder.

The only Pure Cream of Tartar Powder. -No Ammonia; No Alum.

Used in Millions of Homes—40 Years the Standard.

IN THE MOUND CITY.

The World's Fair Commissioners Visit St. Louis

AND ARE LOST IN AMAZED WONDER

While Witnessing the Gorgeous Pageant of the Veiled Prophet, and Joining in the Mazy at the Prophet's Ball.

ST. LOUIS, Oct. 5.—Clerk Harper, of the Southern, issued orders to the parlor maids yesterday morning to allow none of the lady guests to play "After the Ball." This was out of consideration for the hostelry's distinguished guests, the World's fair commissioners from Chicago.

The foreign visitors rose late yesterday morning with a largely developed impression of St. Louis hospitality. By 10:30 o'clock the party were all up and had partaken of a light breakfast, after which they assembled in room No. 66 and awaited the arrival of the entertaining party who were to take them in hand and show them more of the Mound city. While awaiting the arrival of the escorts the party discussed their experiences of the day and night just past. There was a good deal of pleasant raillery about disappearances from the ballrom, over-anxious inquiries about home coming, and the Corean delegates were well teased over the impression they made on the St. Louis belles.

The Prophet's parade was a bewildering surprise. Many of the Oriental delegates conceived the idea that the parade was a mummery gotten up for their especial entertainment, and they were highly delighted at the mark of distinction and spoke less highly of the beauty of the tableaux than of the lavish hospitality of a city that on short notice could provide such entertainment for its guests When it was explained to them that the parade was in honor of the yearly visit of the Veiled Prophet of Khorassan and his royal retinue to his beloved city of St Louis and that the retainers of the prophet who portrayed the different characters on the floats were members of a secret organization composed of the wealthiest men in the city, they were bewildered. That the maskers on the floats were not hired men was beyond their comprehension, but it was explained to their further bewilderment that there could be no secrecy if any one outside of the order took part, and that no man, woman or child in the city knew aught of the prophet or his secret retinue The Persian commissioners thought it all very beautiful, but was anxious to meet the prophet and ask him why he did not come back where he belonged.

Senor Dupuy de Lami, of Spain, was loud in his praises of the city Said he: "The commissioners will go back to Chicago from St. Louis with something to remember. The fame of your city's hospitality will now be spread all over the world. You have a beautiful place and your people are wonderful. Last night I sat dumb with wonder while the parade was passing. Such beauty of design, richness of costume and perfection of detail one would never dream of seeing in an outdoor pageant. And your crowd! Why, they were as orderly as if in a theater. There was a hush over them as the floats passed and all seemed intent in realizing to the fullest extent the import of the tableaux. It was the biggest and most orderly assemblage I ever witnessed. To a European such street crowds are marvelous. And to think of it, the characters on those floats represented by your leading citizens! It all seems like a bit of æsthetic mediævalism. St Louis is truly the carnival city. I have seen the Mardi Gras of New Orleans, but nothing to compare with what I saw last night."

The German commissioners were equally enthusiastic over the illuminations. Familiar as they were to the illuminations of "Unter den Linden" in honor of royalty, they declared there was nothing in the world to equal the display witnessed last night

ROBBED OF HER CHILDREN

Who are Locked Up in an Orphan Asylum with a Bill Against Them.

ST. LOUIS, Oct. 5.—A richly dressed and handsome-looking woman of about 30 years, who refused to give her name, requested Chief Harrigan's assistance in forcing the officers of St. Philomena's orphan asylum to allow her to see her two little children, who she states are confined in the institution. According to her story her husband secured a divorce from her in St. Clair county, Ill., a year ago. The court awarded him the custody of their children, but gave her permission to see them once every three months. He placed them in the St. Philomena asylum.

She claims that she has not seen the children for over a year and that when she presented herself at the door of the asylum yesterday she was told that her former husband had not paid the little ones' board and that admission to them would be refused to every one until the bill was paid.

She was told that the police could do nothing to help her and left the building weeping bitterly.

Mrs. Bull (Formerly Mrs. Blaine) Badly Injured.

NEW YORK, Oct. 5.—Mrs. Bull, wife of Dr. Thomas W. Bull, who was Mrs. James G. Blaine, Jr., was severely injured, yesterday afternoon, by being thrown from her carriage in front of the Grand Central depot. Mrs. Bull was alighting from the carriage. The horses became frightened and started suddenly, and she was thrown to the ground, striking on her head. She badly bruised about the head, breast and arms.

All Free.

Those who have used Dr. King's New Discovery know its value, and those who have not, have now the opportunity to try it free. Call on the advertised druggist and get a trial bottle, free. Send your name and address to H. E. Bucklen & Co., Chicago, and get a sample box of Dr. King's New Life Pills free, as well as a copy of Guide to Health and Household instructor, free. All of which is guaranteed to do you good and cost you nothing. King & Wood drug store. d&w

LITTLE vegetable health producers: DeWitt's Little Early Risers cure malarious disorders and regulate the stomach and bowels, which prevents headache and dizziness. W. F. Naisler.

FIFTY-THIRD CONGRESS.

(Extra Session.)

SENATE.

WASHINGTON, Oct. 4.—As there were but seven senators present in the chamber this morning when prayer was said, Mr. Stewart (rep., Nev.) thought that the reading of yesterday's journal should have a larger audience He therefore called attention to the fact that there was no quorum present. The roll was called and forty-three senators—just a quorum—appeared and responded. The journal was then read and the morning business was proceeded with.

Mr Morgan reported back from the committee on foreign relations, without recommendation, the bill referred to it making appropriations to enforce the Chinese exclusion act.

Mr Dolph, who had introduced the bill, and who also is a member of the committee on foreign relations, said that the report was not unanimous He himself was in favor of making a favorable report. The bill was referred to the committee on appropriations

Mr Peffer offered a resolution (which went over until to morrow) for the appointment of a select committee of three senators to consider and report whether any and what legislation is necessary to improve the banking system of the country, to the end that greater steadiness may be retained in currency circulation; that there may be less interruption in the exchanges, that depositors may be better secured against loss, and that the savings of the people may be safely kept

Mr Morgan offered a resolution instructing the judiciary committee to inquire and report whether provisions of the act of January, 1837 (the free-coinage act), are now in force, and to report by bill or otherwise.

Mr Allison took exception to the last clause of the resolution as transferring a financial question to the judiciary committee.

Mr Morgan suggested that the judiciary committee might report that a bill for the revival of the act of 1837 was necessary, or that an amendment of that act was necessary, or that the act was now in force, and had been neglected and overslaughed by the officers of the United States government—had been allowed to fall into "innocuous desuetude" The resolution went over till to morrow, and the silver-purchase repeal bill was taken up

HOUSE

In the house a resolution was adopted calling on the secretary of the interior for information as to the number of invalid pensions granted during the year ended September 30, 1893, and the number of applications rejected; also a resolution calling on the secretary of the treasury for copies of papers in his department relating to the selection of a site for a federal building in San Francisco.

Mr Meyers asked for the immediate consideration of a resolution directing the committee on invalid pensions to investigate whether any employes of the pension bureau are traveling as detectives to the detriment of old veterans Mr Livingstone said there was some objection made by Mr. Richardson as to the printing of the resolution in the Record, and the speaker took the matter under advisement

Mr McKay from the committee on public lands reported, with an unfavorable recommendation, a resolution offered by Mr Bowers calling on the attorney general for information as to what action had been taken by his department in the case brought by the Southern Pacific Railroad Co against certain settlers in California [The report accompanying the resolution says that the information has already been given to the house, and the resolution was laid upon the table]

A joint resolution was passed extending the thanks of congress and the people of the United States to the foreign governments which had generously and effectively participated in the Chicago exposition, also a joint resolution authorizing the president to detail an army officer to act as instructor at the University of Alabama

Mr Cox, from the committee on banking and currency, reported as a matter of privilege his bill for the better control of and to promote the safety of national banks [It is intended to prevent the misappropriation of funds of the bank by officers actually engaged in the duty of handling them by making it unlawful for them to borrow any money from the bank except after approval by the directors of the bank] Mr Cox addressed the house briefly, but at the suggestion of Mr Burrows withdrew the bill for the present

Under the call of committees the following bills were reported and placed on the calendar

By Mr Oates, from the committee on the judiciary, the Oates bankruptcy bill.

By Mr McCreary, from the committee on foreign affairs, the McCreary bill to amend the Geary Chinese exclusion act.

The remainder of the morning hour was consumed in the consideration of a private war-claim bill involving the expenditure of $437, Mr Sayres (dem , Tex.) objecting to it because it had not been proven that the claims had not been paid by the confederate government The discussion was somewhat warm, and was participated in entirely by democrats. The bill went over without action and the federal election repeal bill was taken up, and occupied the time of the house until adjournment at 5 30

OMINOUSLY MISSING.

A Little Boy Takes a Ride With a Man Who "Loses" Him in a Big City.

ST. LOUIS, Oct. 4.—The citizens of the south end of Carondelet are greatly wrought up over the strange disappearance of 9-year-old Willie Wieland, the son of John Wieland, a prominent South-end business man, residing at 7600 Ivory avenue. Two days ago Willie left home with Joe Helenstein, a horse trader, who lives in the same block. They drove to the city in a dog cart and that was the last seen of Willie, Helenstein returned late that night without the boy. His cart was smashed up and he could give no account of the absent child, except that he lost him somewhere in the city. Willie Wieland, the missing child, is an unusually bright boy, and his family and friends feel certain that unless he met with foul play or was kidnaped he would have returned to his home ere this. Willie was his father's favorite of his eight children. He left home last night stating that he would not return until he found the boy.

RESIGNED.

An Internal Revenue Collector Throws Up His Job.

WASHINGTON, Oct. 4.—The resignation of Charles F. Wenneker, internal revenue collector for the St. Louis district, has been received by Secretary Carlisle.

ST. LOUIS, Oct. 5.—Mr. Wenneker was appointed by President Harrison, and entered upon the duties of his office in November, 1889. His resignation is rather a surprise to many of his friends for he had declared that, while willing to give up his position, he would not resign.

Waiting for Unexpected Orders.

PROVIDENCE, R. I. Oct. 5.—It is announced that the Wanskuck mills will shut down next Saturday for two weeks unless unexpected orders come in.

Nancy Didn't Go.

EVANSVILLE, Oct. 5.—Nancy Hanks did not go against her record yesterday on account of the track's condition. She will probably try it to-day.

Paid Admissions to the World's Fair.

CHICAGO, Oct. 5.—The paid admissions to the World's fair yesterday were 154,755.

THE Western Passenger association yesterday settled the rates for Chicago day. From points where the one-way rate to Chicago is $6 or less the fare will be one fare for the round trip, tickets to be sold Oct. 7, 8 and before 2:30 p. m., Oct 9, with a final return limit of Oct. 15 From points where the fare is more than $6 and less than $23, the tickets are to be sold for 80 per cent of the regular one-way rate, with a minimum of $6. The final return limit is Oct. 18.

PROF. ... says that ... receives as much salary ... Admiral as is paid to a ... Union Guards at the ...

A SHOCKING TRAGEDY

A Young Lover Shoots and Stabs His Sweetheart,

CARRIES HER, BLEEDING, TO SHELTER,

Returns to the Scene of His Crime, and There Blows His Own Brains Out with a Revolver, Dying Instantly.

INDIANAPOLIS, Ind., Oct. 5.—A terrible tragedy occurred at Jamestown, Boone county, yesterday morning. It involves two of the most influential families of Boone county, and its bloody details have wrought the community up to a high pitch of excitement. For some time past Oscar Darnall, 22 years old, the son of Attorney W. J. Darnall, had been paying marked attentions to Miss Lillie Majors, the 14-year-old daughter of James Majors, a well-known lumber man. The girl's parents objected on account of her age and the youth's wildness.

Tuesday night he took her out for a buggy ride, and told her that they would go to Lebanon and be married.

At 3 o'clock yesterday morning they were near the residence of Darnall's uncle, John Ashley, a mile from Jamestown. Here Darnall shot the girl in the mouth. He then stabbed her three times in the neck, one blow cutting the jugular vein. The girl was then lifted from the buggy and the horse turned loose. Darnall dragged the fainting girl to a straw-stack in an adjacent field and was there with her for some time. Finally he carried her to the Ashley residence and aroused the household. He stated that a mob had followed them from Jamestown and shot the girl

Mr. Ashley started at once for Jamestown in a buggy, accompanied by Darnall. When they passed the straw-stack Darnall asked to get out to recover something left there. He walked to the stack, and drawing his revolver shot himself in the forehead, dying instantly.

DOCTORS IN COUNCIL.

Nineteenth Annual Meeting of the Mississippi Valley Medical Association.

INDIANAPOLIS, Ind, Oct. 5.—About fifty-five physicians were scattered among the seats of Plymouth church at 10:30 yesterday morning, when the first general session of the Mississippi Valley Medical association began. They were the first-comers of the nineteenth annual meeting, and their presence indicated that there will be a good attendance when all the doctors have arrived. The faces looking up to the speaker's were those of middle-aged and older men, most of them bearded, two or three with gray hair. W. H. Donley, the organist, was playing the Tannheuser overture as the doctors entered

Rev. Dr. Federick Dewhurst opened the session with prayer.

George M. Cook, chairman of the committee on arrangement, introduced Gov. Matthews, who delivered a hearty welcome address.

After the governor's welcome the meeting quickly finished its routine business and the president, R. Stanbury Sutton, of Pittsburgh, read his address on "Fibroid Tumors of the Uterus," which took up the remainder of the morning and was of interest only to physicians

In the afternoon the members of the association met in sections, that on surgery at Plymouth church; that on general medicine at the Meridian-street church, and that on gynecology in another part of Plymouth church.

The profession of Indianapolis gave the visitors a reception at the Denison house last night.

The Gulf Quarantine at Chandleur Island Wrecked.

WASHINGTON, Oct. 5.—Surgeon-General Wyman, of the Marine hospital service, last evening received a telegram from Surgeon Guiteras at Biloxi, Miss., stating that the gulf quarantine at Chandleur Island, thirty-six miles off the coast of Mississippi, had been destroyed by the hurricane It will require two months to repair the damages.

Surgeon Guiteras reports the probable death of Steward LaDucket, Lewis McKenzie, Simon Miller and two patients. The distance between the ... building and the station proper has prevented the obtaining of full particulars.

Crime in the Saddle.

WELCH, W. Va., Oct. 4.—Last night, four miles from this place, Jock Martin was shot and instantly killed by Presley Herndon. The latter accused Martin with alienating his wife's affections. The murderer made his escape across the line into the forests of Kentucky.

At Cracker's Neck, in Mercer county, at a negro dance, Daniel Clay and Grant Wier were shot by Charles Hareston, of Radford, Va. Wier died before midnight and Clay is in a precarious condition. Hareston is in jail at Bluefield.

At North Fork last night, during a carousal, Luvis Austin, colored, disemboweled Charles Jones with a razor. Jones will die.

Better Cure THAN CONCEAL.

A Fair Skin, FREE FROM PIMPLES, BOILS, Blotches, RASH, Or any other defect, originating in IMPURE BLOOD Is Secured by Using AYER'S Sarsaparilla Has Cured Others, Will Cure You

FOR RENT—A house of five rooms, good well and cistern. Heated by furnace. Corner ... and Haworth Avenue. Inquire of ... HERMAN, 125 East William street.

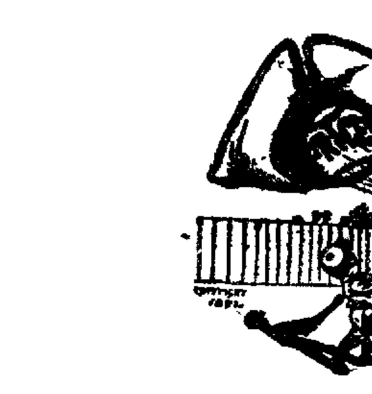

KNOCKED INTO COCKED HAT.

That's what we have done this season, and all on account of having the ready

CASH

with which we were able to buy Clothing at almost our own figures.

We now have for your inspection the choicest line of

FALL AND WINTER CLOTHING

Ever shown in Decatur, and at prices so low that they will astonish you.

See our Black, Guaranteed All Wool, Flat-Bound Clay Worsted Suit,

In Frocks and Single and Double-Breasted Sacks, which we were selling at $16.50, and which a heavy cash purchase now permits us to sell at the ridiculously low price of

$15.00.

We guarantee this suit to be the equal of any $20 suit in the city.

☞ EVERYTHING ELSE IS PROPORTIONATELY LOW.

B. STINE CLOTHING CO.

NEW DRESS GOODS

—AT—

Popular Prices.

One case of 27-inch Novelty Dress Goods at 18c

One case of Illuminated Whip Cords, yard at 25c.

36-inch Storm Serges, all colors, at 35c yard.

40-inch all wool Hop Sackings, in every desirable shade, at 50c.

One case of 40-inch Imported NOvelty Suitings for street wear, at 58c yard.

54-inch all wool Hop Sacking, colors, black, navy, myrtle and brown, 75c.

36-inch Illuminated Novelty Suitings at 46c.

The best value in the city, our 40-inch all wool French Hop Sacking, in thirteen choice new shades, 75c.

SPECIAL----One lot of 54-inch Fancy Suitings ... terns, at $1.9...

For street and tra... at $4.95.

Tailor made Suitings, one lot specially adapted for this style dress, at $5.00 each.

50 choice Dress Patterns to select from at $8.50, $9 and $10.

Magnificent line of choicest designs in Imported Dress Fabrics, at $12, $14 and $15 each.

Special for this week----200 Choice Stylishly Trimmed Hats at $2.00.

Bradley Bros

DRY GOODS ...

Decatur Ill.

HEADQUARTERS FOR CARPETS AND CURTAINS.

CORNER WATER AND WILLIAM STS

A GOOD TIME

To have your Watch Repaired is

NOW.

Our Facilities for WATCH, JEWELRY and CLOCK REPAIRING are the Best.

First-Class Work,
PROMPTNESS, and
Reasonable Charges.

W. R. ABBOTT & CO.,

Jewelers

AND FINE WATCH REPAIRERS.

P. H. KAUFHOLD,

++ TAILOR,++

143 EAST MAIN STREET.

+ELEGANT+

FALL * SUITINGS.

EXTRAORDINARY JOINTLESS WHITE RED CHECK FANCY OUR OWN IMPORTATION

CARPETS AND WALL PAPER,

Curtains, Poles, Mouldings,
Linoleums, Oil Cloths, Mattings.

BEAUTIFUL STYLES IN ALL LINES

Remember we deal exclusively in the above lines. You cannot afford to buy until you see our goods and hear our prices.

Abel Carpet and Wall Paper Co.

Fall Stock in. Prices According to the Times.

"Pillsbury's Best Is The Best."

USE

And you will always be sure of having perfect Bread, because you have the best Flour made.

HORACE CLARK & SONS, Gen'l Agts.
PEORIA ILL.

Dr. JOHN T. WHEELER,
PHYSICIAN AND SURGEON.

Diseases of women a specialty. Offices in Wincate's Building, 238 North Water street. Office hours: 11 a. m.; 3-5 p. m. At residence 908 North Water St., from 7 to 8 p. m. Will continue office free of charge for women from 5 to 6, Mondays, Wednesdays and Fridays. sept3-dtyr

ST. Nicholas Hotel

CHAS. LAUX, Proprietor.
South side of Old Square, Decatur, Ill.

JAPANESE PILE CURE

A New and Complete Treatment, consisting of SUPPOSITORIES, Outside of Ointment and two Boxes of Ointment. A never-failing Cure for Piles of every nature and degree. It makes an operation with the knife or false hope of curing a cold, which are painful and seldom a permanent cure, and often resulting in death. It is necessary to endure this terrible disease? We guarantee to cure three boxes to cure any case. You only pay for the benefit you derive. Cost 50 cents. Small Sample free by mail. Piles Prevented, and Liver Pellets REGULATOR and Laxative for Children's use, 50 Doses 25 cts.

GUARANTEED and sold only by A. J. BLAINE, Druggist, 238 North Water Street, Decatur, Ill may15-d&wtyr

WEST'S LIVER PILLS POSITIVELY CURE Liver Complaint, Dyspepsia, Sick Headache and Constipation. 25c. All Druggists

SPECIAL Announcement!

MISS ANNA McDONALD

will return from Chicago and be in her department

Thursday Morning, Sept. 28th,

ready to receive orders for Choice Millinery at popular prices.

On TUESDAY of Next Week, OCTOBER 3,

we will make our usual semi-annual display of Correct Styles in Millinery.

A cordial invitation extended to all.

Remember OCT. 3.

Respectfully,

S. G. HATCH & BRO.,

151 East Main Street.

DAILY REPUBLICAN

W. R. HAMSHER. | W. F. CALHOUN.

HAMSHER & CALHOUN, Prop'rs

DECATUR, ILLINOIS.

Entered at the Post Office at Decatur, Illinois as second class mail matter.

THURSDAY EVE., OCT. 5, 1893.

ALL the Democratic party now asks is to be "let alone."

APPLETON & Co. have just published the speeches and addresses of Gov. McKinley in a volume of 650 pages. The collection was made by Mr. Joseph P. Smith, of Ohio.

TROY *Times*: The Democratic press is now the same cringing, dough-faced and afraid-to-have-an-opinion-of-its-own institution that it was in 1860-61, when it cowed down in fear and trembling before its southern masters.

FRANK COLLIER, who has several times been in the insane asylum, went into the Cook county Democratic convention yesterday and announced that he had become a Democrat, and wanted the nomination for judge.

THE Democratic leaders know very well there is no danger from the Populist vote in the South. The vote cast in that section for Weaver in 1892, when we were told that vote would sweep several of these states, shows there is no danger.

GROVER CLEVELAND allows no Democrat to approach him without first having made known his business to the private secretary. The president is evidently determined to protect himself against Altgeld's friends who have been turned loose.

CHICAGO *Inter-Ocean:* The great question to every workingman and every man engaged in commercial affairs is, What are you going to do with the tariff? To talk about good times, with a Democratic inquisition sitting in a basement room of the National Capitol plotting the downfall of the American workshop, is simple nonsense.

SENATOR BUTLER, of South Carolina, spoke yesterday on the silver purchase repeal bill, and in his speech declared: "Compromise, compromise is the solution of the struggle here." The machine works well. South Carolina has not been heard demanding compromising since the Democrats went out of power in 1860. The Democrats are now again in power, and South Carolina is at the front to dictate its policy.

LAWRENCE T. NEAL challenged Major McKinley to a joint discussion Tuesday. Why Mr. Neal should desire to debate the tariff question with McKinley after Cleveland misconstrued the Democratic tariff plank he (Neal) wrote and which was adopted by a Democratic convention, is more than anybody with ordinary horse sense can see. Before any Democrat attempts to discuss the tariff with anybody he had better find out where his party "is at" on that and every other important question.

THE bricklayers association of Chicago passed a resolution at a recent meeting requesting Gov. Altgeld to call a special session of the legislature to find work for the unemployed. They seem to have forgotten that Grover Cleveland called a special session of congress to "start the wheels of industry" and that body is trying to start them with wind, while the Democratic free trade committee on ways and means is concocting a tariff to smash every industrial wheel in the country to smithereens.

IT becomes plainer each day that the workingmen are the first to suffer from business prostration. This being true, when coupled with the fact that congress is liable to pass a tariff bill that will seriously affect our industries, why is it that our laboring people do not avail themselves of the right of petition and flood congress with petitions asking it to let the present tariff act alone? or, if they think a free trade tariff act, which would operate to flood the country with foreign goods representing foreign labor, would be best for American workingmen, then petition congress to pass such a bill at once. These things are mighty important to every workingman.

Don't Forget.

Don't get away from the truth through forgetfulness. Don't forget that the Democratic national platform contained the following declaration:

SECTION 7. We denounce the Republican legislation known as the Sherman act of 1890 as a cowardly makeshift, fraught with possibilities of danger in the future which should make all of its supporters, as well as its author, anxious for a speedy repeal.

Don't forget that within three months after the election of Grover Cleveland the "author" of the "makeshift" and eighty per cent of the Republicans in congress were in favor of the repeal of the "makeshift," and the Democrats in congress would not help them repeal it. Don't forget that Grover Cleveland called congress (Democratic in both branches) in special session last August to repeal the "makeshift," and that that congress has been in session nine weeks and in that period the fact has been developed that 50 per cent of the Democrats are opposed to the repeal of the "makeshift," and one-half of the Democrats who are in favor of its repeal have been brought to that opinion by the liberal dispensation of patronage; and that while 80 per cent of the Republicans are in favor of the repeal, the Democratic leaders seem powerless to secure a vote on the repeal bill. Don't forget these things, for the reason that some Democratic organs will be lying about these events next fall.

Will We Profit by Experience?

EDITOR REPUBLICAN:—I met two Decatur workmen yesterday; both were good workmen, but they were out of work. Both are renters, and have families. Both of them spoke of the approach of winter and said, "We can't get work to support our families and pay our rent." Both declared they had never seen the future look so discouraging for getting bread for their families as at present. Both of these men voted the Democratic ticket, and both also declared the lesson they had learned by following the advice of the Democratic organs and Democratic speakers would last them the remainder of their lives.

I told them when they had seen as much of Democratic rule and free trade as I had seen the experience that they are now getting would not be forgotten very soon. There are hundreds of men who have grown up and voters since the war who have had no experience with free-trade Democracy, but if the Democrats live up to their platform, these young voters that voted the Democratic ticket last fall willl get an experience that will last them.

The Republican party has given the people the greatest and best government that any people have ever had. There never has been a political question before the American people that was for the purpose of protecting American workman and American industries against the ruinous competition of other nations that the Republicans did not support. In all such cases the Democratic leaders worked harder to favor the interests of other nations than to favor the interests of their own country. While these leaders alway declare this a great country, they oppose those who made it so. As soon as they got into power they began the work of robbing the old soldiers of the little pension allowed them for preserving the union of states, regardless of what it cost these soldiers to make this such a great country. When these leaders speak of this as the best government in the world, it does seem they should also be free to admit that Washington and his men, and later Lincoln and his men under the guidance of the Republican party, made it so. The fact that the dangerous policies of the Democratic party which, are again being rapidly reinaugurated, created the necessity for such a man as Lincoln, and such an army as he called to preserve the government, and such a party as the Republican party, ought to shame these latter day leaders into a reformation, or obscurity, if the ruin their return to power has already wrought does not do it.

WATCHMAN.

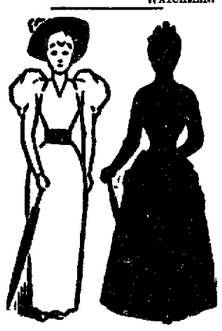

TWO KINDS OF WOMEN need Dr. Pierce's Favorite Prescription—those who want to be made strong, and those who want to be made well. It builds up, invigorates, regulates, and cures.

It's for young girls just entering womanhood; for women who have reached the critical "change of life"; for women expecting to become mothers; for mothers who are nursing and exhausted; for *every* woman who is run-down, delicate, or overworked.

For all the disorders, diseases, and weaknesses of women, "Favorite Prescription" is the *only* remedy so unfailing that it can be *guaranteed*. If it doesn't benefit or cure, in every case, the money will be returned.

There's nothing likely to be "just as good."

MISS JENNIE MEGHILL of Brighton England, has instituted suit against the "Sultan of Johore," otherwise known as Albert Baker (under which name he lived privately for a time) for a million or two on a charge of breach of promise of marriage. The Empress of India will watch the proceedings with much concern.

See the World's Fair for Fifteen Cents.

Upon receipt of your address and fifteen cents in postage stamps, we will mail you prepaid our SOUVENIR PORTFOLIO OF THE WORLD'S COLUMBIAN EXPOSITION, the regular price is Fifty cents, but as we want you to have one, we make the price nominal. You will find it a work of art and a thing to be prized. It contains full page views of the great buildings, with descriptions of same and is executed in the biggest style of art. If not satisfied with it, after you get it, we will refund the stamps and let you keep the book. Address H. E. BUCKLEN & Co., Chicago, Ill.

VICTOR HERBERT, who is to act as conductor of Gilmore's band, is not only a fellow countryman of the gifted Inshman who gave the band its name and made it famous, but is a lineal descendant of the Irish novelist, Samuel Lover, as well. He was born in Dublin, but obtained his musical education in Germany.

Buckien's Arnica Salve.

THE BEST SALVE in the world for cuts bruises, sores, ulcers, salt rheum, fever sores, tetter, chapped hands, chilblains, corns, and all skin eruptions, and positively cures piles, or no pay required. It is guaranteed to give perfect satisfaction, or your money refunded. Price, 25 cents per box. For sale by King & Wood, druggist dew

Harvest Home Excursion.

FOR THE HARVEST EXCURSION as above the T. P. D. & E. will have on their train leaving Decatur at 8 35 p. m. A. C. H. & Q. passenger coach, which will run through to Lincoln, Neb., enabling passengers to reach all points on the C. B. & Q. and Union Pacific systems, and all principal points in Nebraska, Kansas, Colorado, Wyoming, Utah, New Mex'co, Indian Territory, Texas and Montana with but one change of cars. This will be a very pleasant trip, and passengers intending going on same excursion should avail themselves of this accommodation. For rates, time, etc., inquire of C. C. Judson or T. Penfield, agents P. D. & E. Ry., or the undersigned. F. A. WILLARD, General Agent.

Public Sale of Horses and Cattle.

I will offer at public sale at my farm, 1½ miles northwest of Decatur, on the Mt. Pulaski road, and ¼ mile west of the Pugh street car line, commencing at 1.30 o'clock p. m., on

Monday, Oct. 9, 1893,

the following described stock

One black mare, 6 years old, three-fourths Norman, in foal to draft horse.

One steel gray mare, 8 years old, three-fourths Norman, in foal to draft horse.

One black mare, one-half Norman, in foal to draft horse.

One bay mare, 5 years old, family broke, suitable for surrey.

One bay mare, 6 years old, family broke, suitable for surrey.

One bay driving horse, 5 years old, a nice one.

One black horse, 6 years old, well broke, a nice driver.

One bay mare, 5 years old, a nice little driver.

One bay mare, 4 years old, three fourths Clyde, stinted to draft horse.

Two bay geldings, 4 years old, sired by Kilmeny, a good young team.

One bay filley, 3 years old, three-fourths Clyde.

One bay gelding, 3 years old, three-fourths Clyde.

One black driving gelding, 3 years old, sired by Red Fox.

One bay colt, 1 year old, three-fourths Clyde.

Four suckling colts, good ones.

One good work mule.

One yearling mule, a good one.

Seven head of cattle.

One Jersey cow, full blood, giving milk and will be fresh the middle of October.

One young cow with calf by side.

Two yearling heifers, half Jersey and half Holstein, will make splendid milkers.

One 3 years old colt.

One steer calf.

Standing, with 10 months, without interest, purchaser giving bids with good security, the colt of Kentucky Prince were won by Decatur Club of Chicago. A liberal and wise day. A welcome

ED. W. BELL
sept-27-d10t

Beware of Ointments for Catarrh that Contain Mercury,

as mercury will surely destroy the sense of hearing and completely derange the whole system when entering it through the mucous surfaces. Such articles should never be used except on prescriptions from reputable physicians, as the damage is ten fold to the good you can possibly derive from them. Hall's Catarrh Cure, manufactured by F. J. Cheney & Co., Toledo, O., contains no mercury, and is taken internally, acting directly upon the blood and mucous surfaces of the system. In buying Hall's Catarrh Cure be sure you get the genuine. It is taken internally, and made in Toledo, Ohio, by F. J. Cheney & Co. Testimonials free.

Sold by Druggists, price 75c. per bottle.

EDNA GOLD MINING STOCK.

DOWN TO GOLD.

Information from the Edna Gold Mining Comeany property in Boulder county, Colorado, is to the effect that development work is being pushed ahead rapidly. The price of the shares since August 1st has been raised to 15 cents, and may go to 25 cents before December. Rich tellurium rock, such as was found in the adjoining Smoky Hill mine, worth $4.00 a pound, thickly studded with gold, is now being found at the bottom of the Edna shaft, and it gets richer as the work proceeds. Specimens of the gold ore will be in Decatur in a few days. Parties desiring shares in blocks of 1000 or more can still get them at 10 cents each. Several parties can go in together and the certificates will be issued in fractions of 1000. Per order of W. G. Nagely, secretary; J. J. H. Young, Decatur agent—aug. 9-dtf

St. Louis Exposition.

For this occasion the I. C. R. R will sell excursion tickets, Decatur to St. Louis, at $5.55 for the round trip. Sale of tickets from Sept. 5th to Oct. 21st, limited for return 30 days, except that return will not be good after Oct. 22nd. Call on T. Penfield, city office, or C. C. Judson, agent, union depot.

ACCOUNT the St. Louis fair the Wabash R. R. will sell tickets to St. Louis at excursion rates. Tickets will be on sale Sept. 5th to Oct. 21st, good returning for 30 days, but not later than Oct. 22nd. For further particulars write or apply to C. A. Pollock, P. & T. A. Wabash R. R., Decatur, Ill

IGNORANCE of the merits of DeWitt's Little Early Risers is a misfortune. These little pills regulate the liver, cure headache, dyspepsia, bad breath, constipation and biliousness. W. F. Meisler

FIVE YEARS' PRACTICE

In the New York Hospitals and Eye and Ear Infirmaries and Seven Years in Special Work in the Largest Institution of the South and West have made Him what he Is.

DR. D. D. REA,

Surgeon and Specialist

Who has created such a sensation in around Chicago, by curing diseases that almost baffled the medical fraternity of the country, and by the request of many friends and patients he has decided to visit

DECATUR,

AT THE

ST. NICHOLAS HOTEL,

Thursday, OCTOBER 5,

Return Every Month to Remain a Day During the Year.

Dr. Rea has been connected with the largest hospital in the country, and has no superior in diagnosing and treating diseases and deformities. He will give $500 for any case that he does not tell the disease and where located in five minutes. He will return to Decatur every month to remain one day.

Treats all curable medical and surgical diseases, Acute and Chronic Catarrh, Diseases of the Eye and Ear, Throat and Lungs, Dyspepsia, Bright's Disease, Diabetes, Kidneys, Liver, Bladder, Chronic, Female and Sexual Diseases.

Epilepsy or Fits Cured.

A Positive Guarantee.

YOUNG AND MIDDLE-AGED MEN

Suffering from spermatorrhea and impotency the result of self-abuse in youth or excess in mature years and other causes, producing some of the following effects as enfeebled, biliousness, nervousness, dizziness, confusion of ideas, aversion of society, defective memory, and sexual exhaustion, which unfit the victims for business or marriage, are permanently cured by remedies not injurious.

Blood and Skin Diseases.

Syphilis and complications, as sore throat, falling of the hair, pain in the bones, eruptions, etc., are perfectly eradicated without using mercury or other injurious drugs. Gonorrhea, gleet, strictures and all urinary and kidney troubles are speedily cured by treatment that has never failed. Recent cases or the incurable cases, he cures thousands given up to die. Remember the date and come early, as his rooms are always crowded wherever he stops.

Consultation Free.

Correspondence solicited and confidential. Address Dr. D. D. Rea, No. 222 Paulina Street, Chicago, Ill.

Special Tax Notice.

Public notice is hereby given that the county court of Macon county, in the state of Illinois, has rendered judgment for special taxes upon the property benefitted by the following local improvement: The paving and improving of the public street running east and west along the north side of College Square, and the public street running north and south along the west side of College Square, and the public street running east and west along the south side of College Square, and the public street running north and south along the east side of College Square, excepting the intersection of the last said street and West North street, all of which said streets are in the city of Decatur, Macon county, Illinois, as will more fully appear from the certified copy of the judgment on file in my office; that a warrant for the collection of such special taxes is in the hands of the undersigned. The total amount of such special taxes is divided into five equal installments, and each installment is 20 per cent of the total amount specially taxed against the lots, blocks, tracts and parcels of land benefitted by said local improvement. The first installment was due July 15th, A. D. 1892, and one installment falls due annually thereafter until paid. All deferred installments (to-wit: the last four installments) bear six per cent interest from January 1st, A. D. 1894, which said interest is payable annually. The whole of said special taxes or any installment thereof levied upon any lot, block, piece or tract of land may be paid at any time at the option of the owner or owners of said lots, blocks, piece or tract of land. All persons interested are hereby notified to call and pay the amount specially taxed at the collector's office, being the city clerk's office, at the court house, in said city, within thirty days from the date hereof.

Dated this 4th day of September A. D. 1893.

L. P. SKELLEY, Collector.

Sept. 6-d30t.

CHOCK * FULL! * OF Fall and Winter PIECE * GOODS, BOTH Foreign and Domestic.

OUR CUTTER, MR. JAS. VEALE, Needs No Comment. HE IS SURE TO FIT YOU.

NONE BUT THE BEST of TAILORS Employed by Us.

CALL AND INSPECT The Largest Assortment OF Fine Piece Goods IN CENTRAL ILLINOIS.

ALSO, Our New Fall Styles OF Hats, Caps, Shirts, Underwear, Neckwear, ETC., ETC.

WATSON & MOLL, 139 East Main St.

GRAND OPERA HOUSE.

ONE WEEK COMMENCING

MONDAY, OCT. 9th.

Sam M. Young's Superb Stock Organization,

THE MELVILLE CO.,

In select repertory.

CHANGE OF PLAY NIGHTLY.

MONDAY EVENING:

THE VIRGINIAN.

Matinees Wednesday and Saturday.

Prices—10, 20, 30 Cents.

Matinees—10 and 20 Cents.

The sale of seats will begin Friday morning, Oct. 6, at Tyler's Opera House Drug Store.

BARGAIN COLUMN

For Sale, For Rent, Wanted, Etc.

[Notices in this column, of five lines or less, will be inserted one week for 25 cents, payable in advance.]

WANTED—One good second-hand hard coal base burner and three soft-coal stoves. Apply at 327 South Main street. oct5-d6

WANTED—Five young ladies, light work, good pay. Call to-morrow morning between 8 and 9 o'clock. STAR STUDIO, 113 N. Water St oct4-d3*

NOTICE—Persons having spare rooms to be rented during the state conclave of the Knights of Pythias order in Decatur, October 17 to 20, will please report to A. T. Grist, Opera House barber shop, 129 South Water street. oct4-d6

WANTED—A good girl for general housework. Must know how to cook. Good wages. Apply at 334 West Main street. oct2-d6*

CLAIRVOYANCE—Call on H. A. TeWalt, 520 Broadway, if you wish information of yourself; tells of the past, present and future. 3d6*

WANTED—A woman to take charge of a child, a wet nurse preferred. Would like her to be able, also, to drive a gentle horse and survey carefully. Or, some needy mother could arrange to take the child through its nursing period. Inquire at 947 West Wood street. sept30-d1w

LADIES wishing to make $28 weekly by doing light work at their homes, address, enclosing stamp, MISS LOUISE FAIRFIELD, South Bend, Ind. sept30-d1t

LOST—Strayed from No. 405 East Olive street, a black gelding 6 years old, weighs about 1100 pounds, had on a halter. Finder will please return the animal to the above premises sep29-d1w*

WANTED—Girl to do housework in family of three—German preferred. Call at 872 West William street. sep29-d1w

LOST—A black leather pocketbook containing $15 and a receipt. A liberal reward will be paid for the return of the money to this office. sept29-d1w*

WANTED—A girl for general housework. Inquire at 368 West Eldorado street. sept28-d1f

PENSIONS—On Oct. 4 I will be at my pension office by 8 a. m., ready to attest pension vouchers. Old stand. C. E. SPORE, Notary Public sept-27d1w*

WANTED—A girl to do general housework. Good wages. Apply at 739 West William street.—sept 21-d1f.

STORAGE—Parties desiring to store goods, machinery, etc., in a large building on Mason street can be accommodated on reasonable terms by applying to WILLIAM TIRA, RE, No. 464 West Prairie street. sept16 d2w*

FOR SALE—Lot 100x410 feet, situated on West Main street. Good shade trees, good well and barn. Will be sold at a bargain and on good terms if taken soon. For further information call at the office of JESSE DARGREE & SON. sept9-d1f

WELLS driven or bored, from two to fifty, six inches, walled with either brick or tile. For terms or prices, call at C. E. FOSTER'S grocery store, 1075 North Water street. jyl-d1f

STORAGE—Regular storage house for all kinds of merchandise, household goods, stoves, &c. Goods transferred to and from the house. Goods packed. Loans made. Brick building. Office and warerooms 229 East Mason street. Telephone 292. C. C. HARPRITTE oct2-d1f

FOR SALE—Five handsome residence lots just laid out, fronting on Forrest avenue and between Bowers avenue and South Green street. The location is most desirable and the lots are high and have natural drainage. The most beautiful building sites now on the market. For further particulars call on R. Costello, 476 South Green street. 27tf

CHICAGO SECOND HAND STORE—All kinds of Oak Stoves at half price. All kinds of Cook Stoves at bargains. Parlor stoves from $3 up; chairs 25c; beds, wardrobes, lounges, parlor suite, bedroom suite. All goods at rock bottom prices, and everything bound to sell. LUDWIG SCHURMANN, Manager. East Main St opposite Bachman Bros. s2d1f

R. O. Rosen, Architect and Builder. Office over Citizens' National bank, third floor. Rooms 1 and 2

WANTED—Second-hand stoves and furniture, for which we will pay cash. Bargains in second-hand goods. WALKER & CHANCE, 249 East Main St. aug28 d1f

FRANK BICKES & BRO.—Contractors and builders of Artificial stone. Plain and ornamental sidewalks a specialty. Will make estimates on building stone, etc. Address, Bickes Bro., 1345 or 736 East Eldorado street, Decatur, Ill mch16-d1f

MACHINIST—The Decatur Machine Works at 117 and 129 South Franklin street is now prepared to do all kinds and classes of machine work at reasonable prices. My machinery is all new. Give me a trial, please m20-d1f JOHN SEELBACH.

WANTED—You to know that the Decatur Nursery can furnish anything that soil and care will produce in the nature of shrubs, trees, (including California poplars), bulbs and flowers as good as can be had anywhere. Come and see and you will buy at home. jly27 tf W. H. TINCHER.

FARM FOR SALE.—The well-known Patterson farm of 221 acres in South Wheatland township, Macon county, 2½ miles from Elwin, 3½ miles from Macon and 6½ miles from Decatur. The farm is as fertile as, and has less waste land, than any farm of equal size in Central Illinois. For particulars address CHAS. B. PATTERSON, Elwin, Ill —sept22-d&wtf

MONEY to loan in large and small amounts. Loans made on live stock, farm implements, or household goods. All classes of loans negotiated on short notice. Loans on farms and city business property at 6 per cent interest. Apply to A. T. SUMMERS, No 145 North Water Street, over Abel's carpet house, Decatur Illinois jul16-d&wtf

McDONALD & TROTTER,

Real Estate and Loan Brokers

ROOM 5 GRAND OPERA HOUSE BLOCK

Telephone 72 We have a large list of properties for sale. Call and see us. apr29

PATENTS

Caveats, and Trade-Marks obtained, and all Patent business conducted for MODERATE FEES. OUR OFFICE IS OPPOSITE U. S. PATENT OFFICE and we can secure patent in less time than those remote from Washington.

Send model, drawing or photo., with description. We advise if patentable or not, free of charge. Our fee not due till patent is secured.

A PAMPHLET, 68 pp., "How to Obtain Patents," with cost of same in U. S. and foreign countries sent free. Address,

C. A. SNOW & CO.

OPP. PATENT OFFICE, WASHINGTON, D. C.

NOTICE.

Notice is hereby given that the undersigned will apply at the meeting of the city council of Decatur, Ill., to be held on Oct 16, 1893, for a license to sell vinous and malt liquors at the park of the Decatur Trotting Association in the city of Decatur, Ill.

THOMAS WAXENBERGER.

Oct. 3—d10t

C. M. LANE.

Law Office,

123 North Water. NOTARY PUBLIC.

May 21-d1f

E. L. STERRETT,

ATTORNEY AT LAW.

Office 202—Over the Postoffice, Decatur, Ill

LISTEN!

We are going to sell goods this week Regardless of Price.

If you are in need of anything in the line of Furniture, Carpets and Stoves call and see the prices we are making.

CASH OR EASY PAYMENTS.

G. W. SCOVILL

The Complete House Furnisher, on E Z Payments,

211, 213 AND 215 SOUTH SIDE CITY PARK

1893—1855—38

Kettle Rendered

LARD,

Pure and Sweet.

LET US FILL YOUR CANS.

Imboden Bros.

WABASH HARVEST EXCURSIONS.

FOR CHICAGO DAY at the World's Fair the Wabash railroad will sell round trip tickets at $4 45. Tickets will be sold for all trains of Saturday and Sunday, Oct 7 and 8, and on train leaving at 6 35 a m Monday, Oct. 9. All tickets good returning till Oct 16 sept25 d6t

THE Wabash R R. will on August 22d, Sept 12th and Oct. 10th sell harvest excursion tickets to principal points in the west, northwest, south and southwest at one fare plus $2 for the round trip. For rates, routes, maps, or any information desired, write or apply to C. A. Pollock, P. and T. A., Wabash R. R., Decatur, Illinois.

ACCOUNT of the St Louis fair and races the Wabash railway will sell tickets to St Louis and return at half fare. Tickets will be sold Sept. 26th to Oct. 7th, good returning till Oct. 10th. For further particulars write or apply to C. A. Pollock, P. & T. A., Wabash Railroad Decatur, Ill. 4-d1m

THE VEILED PROPHET has ordered the Wabash line to run special trains Tuesday night, Oct. 3, 1893, from St Louis to Decatur, leaving St Louis Union depot at 11 50 p m., and stopping at all stations, in order that every one may enjoy the great St Louis Fair, the great St. Louis Exposition, Sousa's New Marine Band, the dazzling street illuminations and the Veiled Prophet's Gorgeous Columbian Pageant, and return home the same day. Tickets to St. Louis and return will be sold at one fare for the round trip. For tickets and further information call on the local ticket agent of the Wabash railroad.—21 f6

I. C. EXCURSION.

EXCURSION TO BLOOMINGTON—The Illinois Central railroad will run an excursion to Bloomington and return for the Decatur Turn Verein on Sunday, Oct. 1st, leaving Decatur at 7 a. m. Fare $1 31 for the round trip. For tickets call at Union Depot office. C. C. JUDSON, agent. sept29 d2t

ST LOUIS FAIR.—For this occasion the I C R R will sell excursion tickets from Sept. 29 to Oct. 7, 1 cm Decatur to St. Louis, at one fare for the round trip, good for return until Oct. 10. Call on T. PENFIELD, at city office or C. C. JUDSON, Agent, Union depot.—15d1f

WORLD'S COLUMBIAN EXPOSITION—The Illinois Central will sell round trip tickets to Chicago, Ill., Sale of tickets to commence April 25th, 1893, and continue daily to and including Oct. 31st, 1893, going journey to be commenced on date of sale. Tickets limited to continuous passage in each direction, and good for return until Nov. 15, 1893. For tickets call on T. Penfield, C. T. A., 119 Library Block, or C. C. Judson, Union Depot, Decatur, Ill apr24

RATES DROPPED WAY DOWN on the Illinois Central Railroad to Chicago and return on account of Chicago Day at the World's Fair, which will be celebrated October 9, and for which occasion round trip tickets will be sold from Decatur station to Chicago and return at $4.45. Tickets on sale at these rates Oct 7th, 8th and for morning train of the 9th, good to return Oct. 10th inclusive. For further particulars, tickets, etc., call on or address your local or nearest I. C. ticket agent.

A. H. HANSON, G. P. A., Chicago

sept30-d

ILLINOIS CENTRAL R R. reduced rates to Chicago and the World's Fair. Tickets on sale on and after April 25th, from Decatur station to Chicago and return at $5 15 for the round trip, sale to continue daily until October 31st, 1893, inclusive, tickets good to return until Nov. 15, 1893. Remember that the Central Route is the only railroad from the south whose trains enter Chicago without transfer or detour in full view of the Exposition buildings and make regular stops at the World's Fair Gates (World's Fair Station—Midway Plaisance). For further particulars, tickets, etc., call on or address your local or nearest I. C. R. R. ticket agent

A. H. HANSON, G. P. A. Chicago

apr24 d6mo

RAILROAD TIME TABLES.

In effect July 8, 1893.

WABASH.

FROM ST. LOUIS.	TO ST. LOUIS.
No. 10 Pass...8:45 p m	No. 9 Pass...6:20 a m
No. 4 Pass...11 45 a m	No 3 Pass...4 15 a m
No. 44 Pass...11 15 a m	No 43 Pass...4:05 a m
No 42 Pass...10 10 p m	No 45 Pass...4:05 p m
No 2 Pass...12 15 a m	No 1 Pass...2 45 p m

FROM QUINCY AND KANSAS CITY.	TO QUINCY AND KANSAS CITY.
No. 82 Pass...10:05 p m	No. 83 Pass...4.30 a m
No. 44 Pass...11.05 a m	No 45 Pass...4 00 p m
No. 6 Pass...6 15 a m	No. 1 Pass...9:27 p m
No. 4 Acc...7:05 p m	No 47 Acc...6:45 a m
No 70, Freight 11 05 a m	No 71, Freight 1 55 a m

FROM TOLEDO & DETROIT.	TO TOLEDO & DETROIT
No. 43 Pass...3:00 a m	No. 42 Pass...7:20 a m
No. 45 Pass...3.35 p m	No. 44 Pass...11.20 a m
No. 41 Pass...9:00 p m	No. 46 Pass...10.15 p m
No. 47 Pass from Bement 10.30 a m	No. 48 Pass to Bement. 3:15 p m

FROM CHICAGO.	TO CHICAGO.
No. 3 Pass...4 05 a m	No. 2 Pass...12 30 a m
No. 5 Pass...3:40 p m	No. 4 Pass...11.50 a m
No 1 Pass, except Sunday, 8:50 p m	No. 6 Pass, except Sunday 6:35 a m

ILLINOIS CENTRAL.

NORTH.	SOUTH.
No 126 pass. ex. Sunday...7:00 a. m	No. 163 pass. ex. Sunday...5:40 p. m
No 124 pass. daily... 10:45 p. m	No. 117 pass. to Pana, daily...4 45 a. m
No. 122 pass. ex. Sunday...9:00 p. m	No. 121 pass ex. Sunday...10.35 a. m
No 162 pass. ex. Sunday...2:00 p. m	No 193 freight, ex. Sunday...9 00 a m
No 194 freight, ex. Sunday...8:20 p m	No. 701 to Decatur (Mary accommodation) Sunday 4 00 p m
No. 702 (Champaign Line) leaves, ex. Sunday...8:15 p. m	

INDIANAPOLIS, DECATUR & WESTERN.

ARRIVE	LEAVE.
No. 1 Pass...2:35 p m	No. 2 Pass...11:15
No. 3 Pass...3:55 a m	No. 4 Pass...10:20
No. 7 Freight...3 m	No. 8 Freight...0 30
No. 9 Freight...7:20	No. 10 Freight 4 00

PEORIA, DECATUR & EVANSVILLE.

NORTH.	
No. 2 Pass...3:40 p m	
No. 4 Pass...9:55	
No. 80 Pass, Sundays only...7:20	
No. 14 Freight 10:55 a	

VANDALIA LINE.

EAST.	
No. 2 Pass...3:35	
No. 4 Pass...7:20	
No. 6 Pass...7 15	

I. D. & W. EXCURSIONS

LAST LOW RATE EXCURSION of the season to Hamilton and Cincinnati Ohio Oct 2 to 6, 1893. On account of the Butler county fair, the Indianapolis, Decatur & Western Railway will sell excursion tickets to Hamilton and Cincinnati, Ohio and return on Oct 2 3 4 5 6, good going on day of sale and good to return up to and including Oct. 16, 1893, from all stations at very low rates. Fare for the round trip from Decatur only $3. This will positively be the last low rate excursion of the season to these points. Tickets to Cincinnati will be good to stop over at Hamilton one day to attend the fair. For full information apply to any agent of I. D. & W. railway, or to John S. Lazaris, Gen Pass Agt, Indianapolis, Ind sept5

EXCURSION TO RICHMOND, IND.—On account of the Friends' Yearly Meeting at Richmond, Ind, Sept. 28 to Oct. 5, 1893 the I. D. & W. railway will sell excursion tickets from Decatur to Richmond and return at one and one third fare for the round trip. Tickets will be sold Sept. 25th to 28th, good returning up to and including Oct. 4th. For further information call at city ticket office or Union depot office.

C. G. DORWIN, Gen'l Agt I. D. & W.

THE VANDALIA LINE has opened a city ticket office at 119 Library Block with the I. C. and P., D. & E. railroads. A full line of local and coupon tickets to Peoria, and makes close connection for all points north and northwest, only one night out to Denver, Pueblo and Colorado Springs, and via Terre Haute and Indianapolis for all points east, north and south only one night out for New York and Boston. Special excursions August 22, September 12 and October 10. Be sure and call for further information, maps and tickets before starting on a journey.

T. PENFIELD, City Tkt Agt.

NEW TRAIN TO CHICAGO.—Commencing Monday, June 12th, morning train north on I. C. R. R. will leave Decatur at 7 a. m., with through coaches for Chicago, arriving at World's Fair grounds at 1 30 p. m. Returning will leave Chicago at 10 30 a. m. arriving at Decatur at 5 20 p. m. No change of cars in either direction. For tickets or further information, call on T. Penfield, city office, or C. C. Judson, agent Union depot.

DR. FRUTH,

The well known and successful Specialist, by request of many friends and patients has consented to visit

Decatur, Thursday, October 19

And may be consulted free of charge at

ST. NICHOLAS HOTEL,

From 9 a. m. to 10 p. m

The Celebrated Eye, Ear, Nose and Throat Specialist,

Who has performed more wonderful cures in diseases of a wasting, nervous and debilitating nature, the result of Self-Abuse, Overwork or Indulgence, than all other physicians combined, by his New Method treatment.

Catarrhal Disorders Quickly Cured by a New Method.

Married men and women, or those contemplating entering upon that happy state aware of any weakness should give it prompt attention, as nothing will interrupt so quickly congenial married life as weakness and incompetency.

Or anal Weakness

nervous debility, premature decline of the manly powers is the penalty paid by the victim of indiscretion, which renders marriage the pro

OTTENHEIMER & CO.

NEW FROCK SUITS, (The Regent), Cut very long, the Late Style.

We have them in Neat Cassimere and Worsted, at moderate prices.

BIG LINE of Men's Double-Breasted Sack Suits.

YOUNG MEN'S Stylish Suits.

OUR OVERCOATS and Ulsters. Full Stock, Medium and Heavy weight.

OTTENHEIMER & CO.,

The Leaders in Clothing, Hats and Furnishings,

MASONIC TEMPLE BLOCK, CORNER WATER AND WILLIAM STREETS.

TELEPHONE 182.

You Can Have

no idea how comfortable, convenient and serviceable the *ELECTRIC INSOLES* are until you have tried a pair yourself. They are warm, strong, and will wear as long as a pair of shoes. Over 750,000 in use.

Stand on them all day and yet have warm feet.

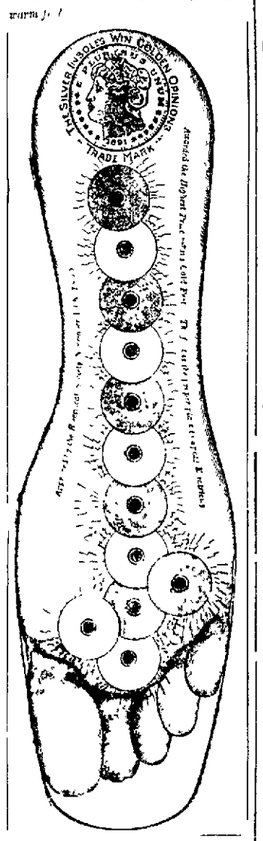

To introduce them in Decatur we will give every customer a pair with all shoes costing $2.00 or over.

Sold everywhere for $1.00 a pair.

POWERS,

Sole Agent.

OUR LINE

OF

STOVES

IS

794 Feet Long.

We can Fix You Out in Any Kind.

TRY IT AND SEE.

LYTLE & ECKELS HARDWARE Co.

STATIONERY

New and Choice Styles,
Delicate Tints.
Society Paper, Latest Styles.

VISITING CARDS,

The New and Proper Shapes.

JUST RECEIVED AT

J. EDWARD SAXTON'S

Book Store, 120 Prairie Street.

TWENTY-SEVENTH SERIES of STOCK

IN

The People's Savings and Loan Association,

Now Open for Subscription.

Office--140 South Water St.

Monthly Payments Thereon as Follows:

CLASS A—50c per share per month.
" B—70c per share per month.
" C—$1.00 per share per month.

DIRECTORS:
D. C. SHOCKLEY,
ABRAM W. CONKLIN,
ORVILLE B. GORIN,
CHARLES H. BROWN,
ALBERT BARNES,
MILTON JOHNSON.
FRED. M. COX.

D. C. SHOCKLEY, *President.* CHAS. H. BROWN, *Vice-President.* ALBERT BARNES, *Secretary*

Sept5-d2m

MILLINERY ✻ OPENING.

September 28, 29 and 30.

Ladies, you should not fail to attend our GRAND MILLINERY OPENING, when we will show 100 of the Finest Trimmed Patterns ever placed on exhibition in Decatur. It will pay you, as our prices are always the lowest.

PITTENGER'S MILLINERY,

135 East Main Street.

DAILY REPUBLICAN.

THURSDAY EVE., OCT. 5, 1893.

Reduced Prices

ON

BOOTH'S ● OYSTERS

Standards.....25c
Extra Selects.....35c

CLOYD,

144 EAST MAIN ST.

LOCAL AND GENERAL NEWS.

DREW & SON, tailors.

MAGIC Toothache drops at Irwin's.

LAWN tennis games are still popular.

HUFFMAN'S Carabet cigar will please you. s21-tf

THE big Fair will close promptly October 30th.

ONLY $4.45 to Chicago and return for Chicago day.

STRENGTHENING Porous plasters at Irwin's Drug store.

BEST steel range in the market at Bachman Bros. & Martin Co.

REV. POWELL left yesterday for Mahomet, accompanied by his family.

Go to to Henry Bros.' bakery for all kinds of bread, cakes, pies, etc. sept26-dtf

YOU are invited to call and inspect our fall line of clothing. CHEAP CHARLEY.

THERE is need of immediate repair in parts of the new court house—on the roof and in one of the closets.

WALL PAPER and window shades at Conklin & Housum's, in Library Block.

FINE fall suits at Kaufhold's, 143 East Main. sept7-dtf

REMEMBER Towne & Murphey at 143 South Water street when you want the best of family groceries.

THE funeral of Thomas Gleason, aged 63 years, took place to-day from the residence near Blue Mound.

THE Grand Opera House cigars, made by Keck & Weigand, are the best in town. mar25dtf

IF you can afford to be annoyed by sick headache and constipation, don't use DeWitt's Little Early Risers for these little pills will cure them. W. F. Neisler

THE rate from Decatur to Chicago, beginning Friday night, will be $4 45 for the round trip. Cheap enough.

VEGETABLE DISHES for 15c, 20c, 25c, worth 20, 30 and 35. These are English porcelain, hand decorated, at Bartholomew's. sept21-dtf

ALL the talk in the world will not convince you so quickly as one trial of DeWitt's Witch Hazel Salve for scalds, burns, bruises, skin affection and piles. W. F. Neisler.

IN the circuit court at Sullivan a couple has brought suit for $5,000 damages against the town of Dalton City for an alleged injury.

YOU will always receive a welcome at the C. B. Prescott music house, North Water street. Step in and see the elegant pianos and organs.

EXCURSION tickets to Chicago for Chicago Day, via the Wabash, go on sale for the midnight train Friday, and continuing sale for all trains up to and including the 6:35 a. m. train Monday. oct4 4t

QUAIL shooting is all the go in the country. They can be found in bunches. No true sportsman will shoot unless the birds are on the fly.

Use Shellabarger's
WHITE LOAF FLOUR.
It is the best.

PHILIP KEMPER, at 757 North Water street, has a complete line of desirable family groceries. Call and leave your order, or telephone 198.

OUR complete line of Fall and Winter Clothing is now on our counters ready for our trade. Call and see it.
CHEAP CHARLEY.

FRANK GORDON, of Maroa, has eighty acres of corn which will average eighty bushels per acre. This corn was planted about June 15th, and so was raised practically without rain.

One word describes it—'perfection.' We refer to DeWitt's Witch Hazel Salve cures obstinate sores, burns, skin diseases and is a well known cure for piles. W. F. Neisler

THE John Hatfield residence on West Macon street, built at a cost of over $6000, was finished yesterday by Contractor Munes. It is one of the finest residences in the city.

POWERS can afford to wait for profits but he can't afford to wait for trade. Where else can you buy a good strong shoe for boys at 85c a pair, that will last all winter. Sizes 2, 3, 4 and 5. sept25-d&wtf

ABOUT twenty-five boys were put in jail at Maroa for jumping on and off moving cars. Each was fined $5, and Justice Crandall sent all of the boys to jail. The parents of the boys may make it exceedingly warm for Crandall at the next election.

The Pride of Decatur,
WHITE LOAF FLOUR,
The Blue Ribbon brand.

BLUE GRASS Carriage Shop, one block east of Shellabarger's mill, Cerro Gordo street, has a fine line of Surreys, Buggies, Road and Spring Wagons. Do a general line of repairing, repainting, overhauling, &c. Come and see this line of new work and get rock bottom prices. april7-d&wtf

THE attachment proceedings in Justice Hammer's court against Jacob Ast & Co., which have been pending for some weeks, were dismissed yesterday because the plaintiff's legal representatives failed to come to time. The hour for the hearing was overlooked, and as the time had gone by the 'Squire dismissed the case.

THE formula of Ayer's Sarsaparilla is well known to the medical profession, and universally approved. The reputation of the firm guarantees excellence and uniformity in the medicine, and the world's experience for nearly half a century has fully demonstrated its value.

EHRMAN'S new cutter, Mr. Weld, is rendering the most popular satisfaction. The most fashionable suits worn in Decatur have Ehrman's trade mark—and at all times you will find their house crowded with orders. Call and place your orders before the season gets too crowded. 21-dtf

THE METHODIST PASTORS

Warmly Welcomed at the Prayer Meeting Services.

At the regular prayer meeting service at the First M. E. church last night the lecture room was crowded. It was an extra occasion, and all members of the church, many of whom are not in the habit of attending that service, felt that they must be at the prayer meeting last night. The chief magnet perhaps was Rev. David F. Howe, the new pastor, who assumed charge of his duties, and conducted the service with as much ease and freedom as if he had been with the church a year. However, clergymen are not greatly disturbed usually by a change of location of work. Generally speaking Methodists are Methodists the world over, and the preachers never feel that they are going among strangers when they make a change. Rev. Howe gave an interesting talk on the topic of the evening from Acts xvi. The clergyman said he presumed it was the custom of the membership of the church to attend prayer meeting services regularly, but possibly many were present simply to see the new pastor. He said he would be present every Wednesday night and he hoped that everybody would be on hand. At the close of the service an opportunity was given everybody present to meet Rev. Howe and take him by the hand. All present were very favorably impressed with the new pastor, and no doubt the church will be crowded Sunday morning to hear his introductory sermon.

The Rev. H. H. Oneal, who has been returned to Grace M. E. church for another year, conducted a "Church Work" meeting at the church last night. Rev. Oneal has a new plan of work for the membership to follow and by vote it was adopted. In the course of his remarks Rev. Oneal said:

"The evangelistical work, or soul-saving, is one of the greatest duties of the church. We must do evangelistical work; we must have revivals. I think that the ideal church is the one that is continually saving souls. The relief work, is also very important, might be divided into two classes. The first is the relief of the sick, who are always with us. The second class is the relief of the poor, who are many and need our help. Now how are we to reach these three departments of work? I would have a system of visitation, have the members see each other in their own homes and give special attention to those who feel that they are neglected. Then we must look after the strangers. Those who come to church occasionally we must welcome, and those who do not come we must invite to come. By the evangelistic work I do not mean that we will hold protracted meetings all the time, but we must work with the different persons. There are many absentees from prayer and class meeting that ought to know we want them. I believe that cottage prayer meetings are a good thing. In addition to this there is a large class of people in every community, and especially here, who are floaters. We must reach this class of persons. We must try to meet them and interest them in the church. The young people of the church make a splendid field of work. It is the duty of the older members of the congregation to interest and help the young people in their share of the work. How are we going to accomplish all this? First, I would district the town and have part of the members visit the strangers and others, in each district. Others could labor with the prayer and class meeting absentees. There could be a committee to arrange and supervise a system of cottage prayer meetings and see that they are held. Then I would have a highway and hedge committee, to work with the floating element. Some could help the young people, and others could visit and aid the sick and poor. I have only given a very general outline of work, and I think it practical and important. I want every one to make any suggestion that will aid in the further arrangement of the plan, which would give work to every member of the church."

Mrs. D. S. Shellabarger, Mrs G R Steele, Mrs. W F. Dennis, Mrs. A W Conklin, Mr. Adams, Mr. Jeffres, Mr. Jones and Mr. Crane will meet with Rev. Oneal to arrange the details of the work outlined.

Pupils in a Dilemma.

The pupils at the Marietta Street school are in a quandary, and one with some show of indignation asked: "What can we play? What's the matter with the teachers?' Some time ago while playing "sweep" and "crack the whip" in the school yard, in the rush of the young people a little girl was thrown down and her shoulder broken. Both games were promptly abolished. Lately the children have struck a new craze. It is to attach strings to acorns or buckeyes and then swing them about, striking playfellows with more or less force. This game has become a little tough, as several pupils have complained to teachers that the sting was exceedingly painful. Yesterday all of the acorns were taken from the pupils and put in the waste basket to be burnt by the janitor. The children were told not to indulge in the acorn snap game on the school grounds. And that is why the children complain about rules which shut out games which seem to them harmless and full of fun. The pupils are subject to the rules of the teachers and as dutiful scholars they will obey.

Wanted—A Bright Day.

A bright day is all that is wanted by the members of the Volunteer Firemen's association, who have arranged for a round of athletic sport at the trotting park Oct. 19, to make the enterprise a grand success. All necessary arrangements are now complete, and the field day will doubtless attract a large crowd.

Another meeting was held last night at the council rooms, with George Kraft in the chair. On motion of W. W. Mason, the general committee was instructed to collect the merchandise offered as prizes. Chief Davore will arrange for the parade of the paid fire department. On motion of F. B. Muell-r, it was ordered that W. W. Mason go to Lincoln and B. W. Kincaid to Litchfield to work up interest in the coming tournament. There will be a hook and ladder contest for $50 cash. The Decatur Cycling club was invited to take part in the parade morning and evening.

Reunions.

The reunion of the 8th Illinois regiment will be held in Decatur, Oct. 11 and 12.

The 19th annual reunion of the society of the 21st Illinois Veteran Volunteers, will be held in Mattoon, Saturday, Oct. 21st.

Tubular Wells.

Driving or boring done on short notice. Experienced workmen with new machinery. Water guaranteed, or no pay. For particulars inquire of Andrews & Dunkel, 740 E. Cerro Gordo street, Decatur. sept23-dtf

WAGGONER-WISWELL.

A Quiet Wedding Yesterday at Okolona, Miss.

Charles B. Waggoner and Miss Stella Wiswell were united in marriage yesterday morning at 9 o'clock at the home of the bride's parents, Mr. and Mrs. J. M. Wiswell, at Okolona, Miss. The ceremony was witnessed by only the immediate friends and relatives of the couple.

The groom is a son of Mr. and Mrs. H. W. Waggoner, and is a popular clerk at the Postoffice shoe store. The bride is well known here, where until the spring the family resided.

After an extended trip through the southern states and a return trip by boat up the Mississippi river, Mr. and Mrs. Waggoner will return home to commence housekeeping at once in a handsome cottage recently built and furnished by the groom on Herkimer street.

Three Hours at Dalton.

Quite a delegation of Decatur people visited Dalton City yesterday afternoon on business. Tom Bivins was there in the interest of the Wabash; F. W. Bartholomew in the interest of Morehouse, Wells & Co; Guy Lewis for Bartholomew's queensware establishment; C. A. Ewing looking after farming interests, and REPUBLICAN representatives to get a whiff of country air and visit Gen. John Shields, of the old 116th Illinois regiment. The General formerly resided in Long Creek township. He owns two detached acres of ground and three dwellings in the town of Dalton and is so well fixed that he does not have to work. Still he is always busy, and looks as vigorous as ever. It was the privilege of the newspaper visitor to take dinner with Gen. Shields and his family, a fine feast which was prepared in faultless style by Mrs. Shields who graces a happy home.

Dalton City is a stirring place, surrounded by the cream of the farming land in Moultrie county. The stores are well stocked and liberally patronized by the farmers of the neighborhood. It is a great center for the grain trade with C. J. Freeland as the chief buster in that line. He bought 2,000 bushels of oats yesterday. The dwellings are nice looking, the streets well-kept and the churches large and imposing. There are also good schools and a tile factory. The new postmaster has the office in one corner of a harness shop.

The Sugar Market.

Sugar is still scarce and a smart advance in price is expected. A few days ago a local company did not have any but a barrel of powdered sugar. Ten cars were ordered and three cars were sent. All orders of the refiners are cut down that way. That firm is now filling all orders, however. The refiners say the scarcity is due to the dull times in July and August, followed by an unusually early fall demand. Then when the short supply was first noticed many wholesalers rushed in big orders, on the principle that it was a good thing to have a big supply of anything that was scarce.

The Program.

The following is the program to be observed to-night at the Royal Neighbors of America sociable at the G. A. R. hall:

Address of Welcome ..... Miss Inez Buckle
Recitation ..... Miss Maud Owens
Music ..... Crescent Quartette
Recitation ..... Miss Georgie Smith
Solo ..... Miss Maud Owens
Address ..... W. H. Black
Address ..... F. B Easterly
Recitation ..... Miss Olive Funk
Recitation ..... Willie Robertson
Sworn Off ..... Charles Clark

TUESDAY a committee from the Grand Army of the Republic of Illinois visited the Soldiers' Orphans' Home at Normal. The committee consisted of Messrs. Edward Kirk, of Englewood; H. Schumacher, of Chicago; J. F. Harrell, of Aurora; C. E. Duffy, Plano; H. T. Shaw, of Summer Hill; Z. P. Braun, of Paris; Isaac Zantis, of Dalton City, and C. F. Webb, of this city. Among other gentlemen present were Maj. E. A. Blodgett, of Chicago, department commander; Fred. W. Spink, assistant adjutant general of Illinois; J. H. Collier, of Gibson, and Trustee Edward Harland, of Marshall county.—*Pantagraph.*

LAST night Officers Coe, Mutherspaugh and Cross were called to the residence of P. W. Delaney, street commissioner, on East Wood street, to look after two strangers who were prowling about the place. Only a sleeper was found at the rear of the lot. He was taken in tow and lodged in the calaboose. He gave his name as D L Smith, with his home at Baltimore, Md. He said he had no connection with the two men who had a parley with Delaney.

OWING to the alarming prevalence of diphtheria in Springfield and the fact that a number of deaths have occurred, Mayor Kramer has called a special meeting of the board of health to consider the matter. One parochial school has been closed. Some alarm is felt among parents who have children in the public schools. The long drouth has poisoned the water in the wells, which is supposed to be the cause of the distemper.

IN Justice Short's court Phil Blenz paid a fine of $3 for striking Pat Clark, and then swore out a warrant for Clark's arrest for disorderly conduct. In Justice Odor's court P. P. Johnson, of Blue Mound, forfeited a cash bond to the amount of $5 30. Officer Lord had arrested Johnson for intoxication.

Announcement.

For the accommodation of physicians and the public in general our store will remain open all night on and after Oct. 1, in charge of Dr. Frank Swearingen.

Very respectfully,
C. H. DAWSON, Druggist.
Corner Main and Water streets.
Oct. 3-d5-w1.

Fruit Plates.

Now is the time to buy fruit plates when you can get them at the prices we are offering them, at E. D. Bartholomew's.—sept21-dtf

UNION PACIFIC MEN UNITE.

A Federation of Five Orders the Employes Formed.

The federation of the five orders on the Union Pacific that have declared in favor of federation was perfected Tuesday at a meeting held in Omaha. This was done in accordance with the agreement adopted by the grand chiefs at the meeting at Cedar Rapids April 6, last. The orders embraced in this federation are the Order of Railway Conductors, Order of Railway Telegraphers, Brotherhood of Railway Trainmen, Brotherhood of Locomotive Firemen and Switchmen's Mutual Aid association. They chose T. W. Wood, of the trainmen, chairman, and A. D. F. Reynolds, of the telegraphers, secretary. This federation comprises all orders except the engineers, and embraces 6,000 to 7,000 employes of the Union Pacific. The new organization informed Mr. Dickinson Tuesday that they would not accede to his reduction in wages and offered no substitute.

GENUINE DRESS REFORM.

Garments Should be Made for Comfort Rather That Show.

As time goes on and people grow more intelligent and, as a natural consequence, more intolerant of evils that stand merely from the force of tradition, the subject of dress reform for men and women will come more decidedly to the fore, and better costumes will unquestionably be devised and adopted. The reform idea is as yet in its most incipient condition, but having common sense and imperative necessity on its side, is bound to win in due course of time.

The most serious objection to immediate and radical reform seems to be the dread of ridicule; the idea appears to be fully rooted and grounded in the human mind that a certain amount of elaborateness is necessary to what is called becomingness in dress. It might be well to stop a moment and ask if this is so, and if so, why it is? A standard has been set for a perfect figure, and the close-fitting garment is becoming or ugly, according to the shape of the individual who wears it. As nine-tenths of the people who dress for effect are anything but models of perfection in figure, it stands to reason that they should cast about for trimmings, fixings, draperies and fripperies to modify to some degree or entirely conceal their inartistic outlines. The only other alternative is to pad and puff, to use quantities of buckram, whalebones and other accessories with which to make up their deficiencies or constrict their too solid flesh.

It is a rather interesting study to note the difference in the shape of the stout man and woman who have for any number of years dressed after the strictest rules of fashion. The flesh must go somewhere. No lacing or drawing in can make way with it, and misshapen and distorted bodies are in many cases the legitimate result of this slavery custom. If fashion and art could go hand in hand and make easy-fitting clothes the arbitrary costume of the day, health, happiness and grace would be more general, and coming generations would have less to regret and fewer sins to expiate. One of the first points in the dress of women is to raise the waist line. Instead of drawing in the figure below the ribs the belt should be put higher up. The empire dress is much the more healthful and comfortable. The slender waist is one of the most deadly possessions with which a foolish and fashion-ridden people ever found themselves handicapped. The breath is the life, and as one is deprived of it, so vitality becomes weak, the resisting power decreases and disease and death find ready and sometimes willing victims.

The blouse is an unmixed blessing either for men or women. There is no reason why a man should not wear a really handsome blouse of good material as a dressy garment. Take for example a blouse of black silk with dainty sleeve and neck ruffles of fine linen, rather wide turned-back cuffs, a prim conservative collar and lapels, if one chose, and a few plaits or folds artistically disposed. Why should not this make a very desirable morning-dress for a gentleman? This with fine gossamer underwear would be admirable in mid-summer and would do away with the burdensomeness of the coat, vest and thickly-starched dress-shirt front that can by no stretch of imagination be other than uncomfortable. Every garment should be made sufficiently loose to give absolute freedom of movement and this may be done without, in any sense, sacrificing symmetry, beauty or grace—indeed these elements appear to come in for the very least consideration in the general make-up of the toilet. To produce articles so tight that they wear out almost immediately is most to the advantage of those who make a business of designing such things. To this class of people we have bowed our necks in the most abject servitude, and it would seem quite time that we read to ourselves and the world a specially emphatic and comprehensive riot-act and followed it up with a far-reaching and unmistakable proclamation of emancipation.—N. Y. Ledger.

Announcement.

Our regular fall line of imported and domestic cloths for our tailoring department is now on our counters, and we can safely say that it is larger, more varied and assorted than any in the city. We have made a great effort to make our tailoring department the leading one of its kind in Decatur, turning out the most elegant and fashionable tailor-made clothing in the city at very reasonable prices. Our new cutter, Mr. Weld, in charge of this department, can be depended upon to please and give the best of satisfaction. We can assure the trade that we were never in a better position to render perfect satisfaction than now and we extend a general invitation to the trade to call. EHRMAN & Co., sole agents for Dunlap hats. sept21-dtf

ALL that honesty, experience and skill can do to produce a perfect pill, has been employed in making DeWitt's Little Early Risers. The result is a specific for sick headache, biliousness and constipation. W. F. Neisler.

EDITOR JONES omitted an issue of his Hartford (Conn.) *Tribune*—a weekly—in order to give himself and his staff a week at the World's Fair.

DeWitt's Witch Hazel Salve cures piles.
DeWitt's Witch Hazel Salve cures burns
DeWitt's Witch Hazel Salve cures sores.
DeWitt's Witch Hazel Salve cures ulcers
W. F. Neisler.

Tan, Heliotrope,
French Terra Cotta,
Smoked Pearl.

LATEST COLORS IN INGRAINS, with beautiful 20 and 30 inch Friezes to match. *Do not be misled—they have not gone out of style.*

CONKLIN & HOUSUM,
++ Wall Paper, +++
LIBRARY BLOCK.

Extra Values

THIS WEEK

AT

JOHNSTON'S,

151 NORTH WATER STREET, DECATUR.

Our trade is growing every month and every week, and this being the first week of October we shall offer the best values in

Dry Goods, Shoes, Cloaks and Wraps

THAT WE CAN OBTAIN.

The best Henrietta at 75c yd.
The best Henrietta at 25c yd.
Hop Sackings from 50c up.
Guise Serge—all wool—just opened at 50c yd.
Elegant Black Dress Silks at 98c, $1.25, $1.50 and $1.48 a yard.
Oil Red Calico at 5, 6 and 7c per yard.
Indigo Blue Calico at 5, 6½ and 7c yd.
7c Muslin at 5c yd.
Best Shirtings at 8½, 10, and 12½c yd.
Wide Sheeting at 19c, value 25c.

BLACK CASHMERE SHAWLS.

Ladies' Black Cashmere Shawls at 98c, $1.25, 1.50, 2.50, 2.75, 3.50 to 5.00
Ladies' Wool Shawls at $2.50, 3.00, 3.75, 3.95, 4.50 to 6.50.

Lace Curtains.

Special values at 98c, $1.25, 1.50, 2.50, 3.00, 3.50 to 4.95 per pair.

Chenille Portierres.

One special value to offer this week at $4.95 per pair, real value $7.50.

Carpets and Oilcloth.

We offer special inducements on Carpets this week.
Ingrains at 25, 35, 39, 44, 48, 55, 59 and 69c a yard.
Oilcloth for floors at 25, 35, 40, 45, and 50c a square yard.
Linoleum Floor Covering at 50, 60, 65, and 75c a square yard.

Wraps and Jackets.

We show a very nice line of ladies' Capes, medium weights, at $3.50, 4.50, 5.50, and 6.50 each.
Ladies' light weight jackets, at $3.50, 4.50, 5.00, 6.00, 6.50.
Heavy Cloaks at $5.50, 6.50, 7.00, 7.50 to 15.00.
Ice Wool Shawls, so nice for head or neck wear for Ladies, in black or white, at 75c, $1.25, 1.50 and 1.75 each.
Ice Wool to make Shawls at 25c box.

Shoes.

We are building up a shoe trade that we are proud of. To give our SHOE DEPARTMENT a "boom" this coming week we will give away free a Webster's School Dictionary, containing 32,000 words, with every pair shoes sold.
Ladies' Shoes at $1.48, 1.98, 2.50, 2.98 and 3.95 per pair.
School Shoes at 98c, $1.25, 1.39 and 1.48 per pair.
A few sizes of Men's rubber boots to close out at $2.48 per pair.

CHAS. T. JOHNSTON.

151 North Water Street.

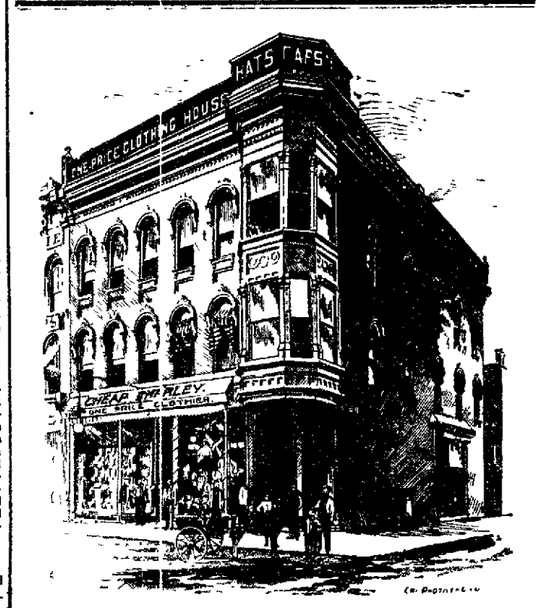

✦NEW FALL LINE✦

OF

CLOTHING

AND

Gents' Furnishing Goods.

CHEAP CHARLEY.

WEDDING ✻ GIFTS!

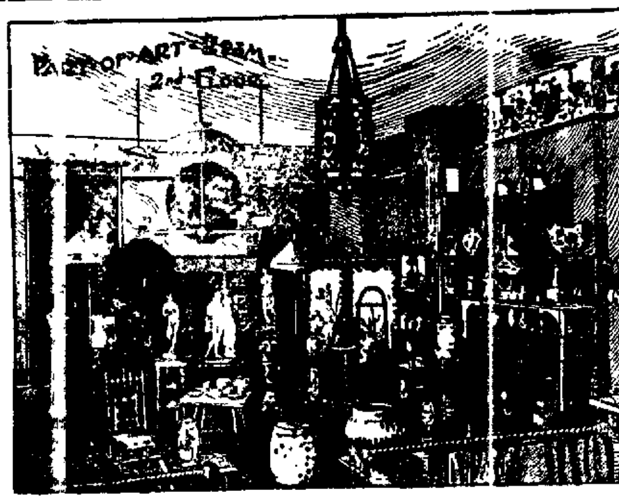

We are showing superior attractions to those in search of WEDDING GIFTS.

We have had come in a part of our goods intended for December. These embrace a large line of SOLID SILVER FANCY PIECES, and a very large selection of CUT GLASS.

OTTO E. CURTIS & BRO.,

Jewelers and Dealers in Fine China

NEW FALL GOODS

We have been getting them right along every day until our store is full. They are piled up to the ceiling, and they are the very latest styles in foot-wear.

We have a great line of Ladies' Shoes, in Lace, Button and Congress—all sizes, all widths, all styles.

In gentlemen's shoes we have all new fresh goods, in all the widths, sizes and styles.

We have everything you want and we have just what you want. We have always been the leaders in low prices and always will be. Fail not to note this fact.

Our clearance sales in the past have been the means of unloading stock which (while thoroughly desirable and first-class for wear) were not up to date as to prevailing styles. The stock which we have now on hand, having thus been perfectly cleaned out and only the newest and most desirable styles on sale, we think we can please and satisfy any one.

+ FRANK H. COLE, +

B. F. BOBO, Manager,

148 EAST MAIN STREET.

GREAT REMOVAL SALE

—OF—

MEN'S, BOYS' AND CHILDREN'S

CLOTHING,+

Hats, Caps and Gents' Furnishing Goods,

FOR THE NEXT THIRTY DAYS.

Having leased the old Post Office Building, to be occupied as soon as remodeled, I will make a

Grand Clearance Sale of My Entire Stock.

CHAS. J. BRYAN,+

The People's Clothier,

108 NORTH WATER ST.

DAILY REPUBLICAN.

TO THE LADIES.

Have you seen our Cook Book? Did you get one? It has over Forty First-Class Cake Recipes; nearly as many for Puddings, and fully 200 other Recipes. You can have it for the asking.

KING & WOOD,

Druggists.

THURSDAY EVE., OCT. 5, 1893.

ITEMS OF INTEREST

Bone Dishes.

We are making a special sale on Bone Dishes in porcelain and china, all hand-decorated, at prices you never heard of before. E. D. BARTHOLOMEW.

DIMM & SON, tailors.

TEETH, $3—J. M. Blythe, Dentist.

FRESH OYSTERS at Singleton's. 29-2w*

VACCINE points at Irwin's Pharmacy.

HUFFMAN'S Carabet cigar for a good smoke. a21-tf

SMOKE the old reliable K. & W. cigars. mar25dtf

IRWIN'S Royal Dyspepsia cure is the best remedy for Indigestion.

BEST $15 cook stove in the market at Bachman Bros. & Martin Co.

DECORATED Porcelain Creamers for 20c, worth 30c, at Bartholomew's dtf

THOSE Little Rose cigars made by Michl sell everywhere at a nickel apiece.

WALL PAPER and window shades at Conklin & Rousum's, in Library Block.

SEE the line of stoves at Bachman Bros. & Martin Co., before purchasing.

Boom Decatur
by using
White Loaf Flour.

FALL goods are in and are beauties Geo. W. Jones & Co. clothiers. aug23-d&wtf

OUR prices for fine tailor made clothing are very reasonable. Ehrman & Co. 21-dtf

IN future the headquarters of the Illinois W. C. T. U. will be at Bloomington instead of Springfield.

HAVE your business suit for fall made by Ehrman & Co., the popular merchant tailors. 21dtf

CALL and see our line of new ideas; new styles in fall clothing. Geo. W. Jones & Co., clothiers. aug23-d&wtf

ELEGANT fitting suits at low prices at P. H. Kaufhold's, the merchant tailor, 143 East Main street. oct4-dtf

FIVE traveling men visited Dalton City yesterday afternoon, and each man was satisfied to get even a fraction of an order.

THOSE new style Cutaway Frock Suits, bell skirts, are beauties. Ask to be shown them at Cheap Charley's.

THERE will be a pony running race this evening between 6 and 6:30 o'clock at the Downing race track, north of the city.

WE guarantee Monarch mixed paints equal to any paint in the city. At Dawson's, successor to Swearingen.

WHITE
LOAF
FLOUR
The Best.

JOHN YOUNG, at the REPUBLICAN office is the Decatur agent for the Remington typewriter. Call for catalogues and prices. dtf

ONE of the finest new fall line of clothing in the city at Geo. W. Jones & Co.'s. aug23-d&wtf

IF you wish a perfect and elegant fitting suit have our new cutter, Mr. Wald, serve your wants. Ehrman & Co. 21-dtf

FRESH oysters and fish received daily. Dressed poultry at the Pearl Oyster and Fish Co. house, 243 North Main street, or telephone 344.

PUMPS, PUMPS, PUMPS—For the cheapest pumps of all kinds, go to the Decatur Implement Co., 304 North Franklin St. sep6-d&w1m

FALL and winter goods are arriving. One of the finest lines ever before placed on the market. Geo. W. Jones & Co. clothiers. aug23-d&wtf

YESTERDAY Attorney General Moloney rendered an opinion that the law restricting the right of share-holders of building and loan associations to forty shares in voting applies only to questions other than the election of officers or managers of the association.

THERE can be no health for either mind or body so long as the blood is vitiated. Cleanse the vital current from all impurities by the use of Ayer's Sarsaparilla. This medicine recruits the wasted energies, strengthens the nerves and restores health to the debilitated system.

CAPT. AND MRS. E. L. SCHROEDER, of York, Pa., who have for the past two weeks been visiting in Decatur, left on the Illinois Central yesterday evening for Flora, where they will visit for a few days, when they will go farther west to continue their visit. While in the city the Captain made many acquaintances and many friends, who were sorry to have him go away so soon. He is a splendid gentleman and very companionable, and his return for a future visit would be very pleasant to many Decatur people and especially so to the old soldiers who formed his acquaintance.

Opera House Next Week.

The attraction at the Grand next week will be S. M. Young's Melville Sisters company. They will appear every night and Saturday matinee, beginning Monday evening, Oct. 9th, giving a change of play nightly. The play Monday night will be the "Virginian." This company comes very highly recommended and a list of good players at popular prices is to be given. Prices 10, 20 and 30 cents. 2-d&wtd

Meat Dishes.

To close out the pattern we make these extreme low prices: Ten inch, 25c; 11 inch, 30c; 12 inch, 55c; at E. D. Bartholomew's.—sept21dtf

THERE is one court in Washington that Attorney General Olney does as he pleases in. It is a tennis court he has had constructed at his residence. He is one of the most enthusiastic players at the capital.

GONE OVER A DAY.

Court and Attorneys Get Into a Tangle in the Gambling Case.

Testimony Ordered to be Written Out—Court Orders.

All day yesterday the lawyers, court and jury wrestled with the many fine points in the case of Emma L. McGregor vs. Willis Johnson, Jr., and A. R. Barteau, the plaintiff suing for $1,000 lost at the Barteau & Johnson gambling room by her husband, H. B. McGregor. Hon. W. G. Cochran and I. R. Mills appear for the plaintiff and Hugh Crea for the defendants. It is a somewhat unusual case, and naturally excites considerable interest among the sporting fraternity. The jurymen in the case are Henry Martin, John Fletcher, John Wright, Charles Thralfall, M. R. Fesler, Charles Buckley, C. W. Green, John Wheat, J. W. Rowe, C. M. Bateman, Hugh Hockaday and T. J. Osborne.

It appears that McGregor was flying pretty high and had money in a bank, and spent a considerable portion of his time in Decatur last May. He came over from Sullivan, and visited various gaming houses. He won and lost money, and when he put up all of his cash it was his habit to draw up checks and have them cashed. He claims to have lost money at faro and poker at Barteau & Johnson's place in the fore part of May, on which the $1,000 claim is based. The checks show that he had $85 cashed. In three days he testified that he lost $300 and under the law it is possible for the plaintiff to recover $1,000. This forenoon the attorneys got into a tangle on just what the notes of the court reporter contained with reference to the McGregor testimony, the defence trying to show that McGregor was not at the place of the defendants the fore part of May, but during the latter part of the month. Mills, Cochran and Crea were unable to agree upon just what part of the transcript testimony they wanted to use, and then Judge Vail made an effort to sift it out. He failed, and quite unexpectedly to the attorneys and parties in interest, the court put a stop to the trial by excusing the jury till to-morrow morning. He then ordered Miss Vail to make type-written copies of the evidence of the stenographer and Mr. McGregor and have them ready for use when the hearing of the case is resumed, the expenses to be taxed up as costs in the case.

COMMON LAW DOCKET.

Rockford Electric Manufacturing Co vs. R. H. Benson et al; assumpsit. Dismissed by agreement at costs of R. F. Piatt.

Standard Electric Co. vs. R. H. Benson et al; assumpsit; same entry as above.

H. O. Wilbur & Sons vs. George W. Ehrhart & Co.; assumpsit. Default as to George W. Ehrhart.

William F. Coulter vs. J. N. Donahey, county superintendent of schools, et al; certiorari. Motion to amend bill allowed.

T. W. Castleman & Co. vs. George W. Ehrhart & Co., assumpsit. Default as to Ehrhart.

John Turner, appellant, vs. James H. Park; appeal. Trial by jury pending.

CHANCERY DOCKET.

Melvin S. Miller vs. Catherine Miller et al; chancery. Mr. Drew appointed guardian for Nora Myers. Decree pro confesso against defendants not answering. Referred to master

John M. Rainey vs. Edward C. Kretzer et al; foreclosure. Decree against defendants not answering, and referred to master.

Finley W. McClellan vs. Eliza McClellan; divorce. Decree pro confesso.

Lillian's Latest.

Lillian Lewis, the actress of $30,000 diamond garter fame, who with the garter on was seen at the Grand on Tuesday night in "Lady Lil," kicked up a big sensation at Springfield yesterday afternoon, when it is claimed she made an unsuccessful attempt to commit suicide. The company was at the opera house rehearsing for a new play, when Lillian broke out in a flood of tears because she was given such gloomy lines to speak. She fled to her dressing room and locked the door. A moment later two sharp reports of a pistol were heard in the room. The manager broke in the door, to find Miss Lewis in a dead faint on the floor with a 22-calibre pistol at her side. Miss Lewis soon recovered, but she was greatly excited. One bullet was found in the wall of the room, and the other had gone the dress over her heart, the bullet in its course just grazing the skin. Blood was flowing from the wound. Miss Lewis refused to let a doctor dress the wound, and she drove off to her hotel. She appeared last night as usual wearing the garter.

Investigating His Pension.

Judge Long, of Michigan, who, it will be remembered, was made one of the first victims of the present patriotic policy to make the pension roll a roll of honor by suspending his pension of $72 a month. It so happens that Judge Long was a good soldier, and unfortunately was so seriously wounded that ever since the war he has been totally disabled and required the help of an attendant, and for that reason he is inclined to question the right of the pension office to suspend him in bringing about this much-boasted pension reform. Yesterday he caused to be filed in the supreme court of the District of Columbia a writ of mandamus to compel the commissioner of pensions to restore his pension. If he is successful it will affect all suspension cases.

Sales of Real Estate.

Harriet A. Shoemaker to Chas. R. Boner, deed to 4.85 acres in 5, 14, 1 east—$543.75.

Sarah D. Hill et al to Tuttle Brick Co., deed to five acres in a square in 9, 16, 2 east—$1,500.

Elizabeth A. Hurtt to Nettie Burns, deed to lot 10, block 2, Starr & Mills addition—$1,500.

Lost Her Ticket, Etc.

Mrs. Mollie E. Miller, and two children, of San Francisco, Cal., called on Overseer Holman to-day, to get transportation to Danville. She claimed that her pocket-book had been stolen near Pueblo, Colo., and also her ticket, and she was en route to Detroit, Mich.

MARRIED.

At the Hotel Brunswick, October 4, by Judge Nelson, A. R. Dickson and Miss Mary Badgett, both of Lake City.

A number of friends witnessed the ceremony.

Fruit Plates.

Now is the time to buy fruit plates when you can get them at the prices we are offering them, at E. D. Bartholomew's.—sept21-dtf

SOME one has suggested that the United States Senate ought to be placed among the windmill exhibits of the World's Fair.

A ROW IN CAMP.

Trouble at the State W. C. T. U. Meeting at the Capital.

The annual state convention of the Illinois W. C. T. U. began yesterday at Springfield, and owing to a remark made by Mrs. L. S. Rounds, some ugly feeling was developed. Mrs. Eva M. Smith, one of Springfield's active white ribbon workers, asked that Mayor Kramer be invited to deliver the address of welcome, when Mrs. Rounds wanted to know if he was a prohibitionist. The inquiry was embarrassing to the mayor and was interpreted by Mrs. Smith as discourteous to her. The incident so wounded the latter's feelings that she left the meeting with the expressed intention not to return during the remaining sessions of the convention.

Considerable feeling was developed also among the delegates and the officers on account of a gesture made by the mayor just before beginning his talk. In the process of the gesture, according to the testimony of several ladies, his honor transferred a wad of half chewed tobacco from his mouth to his coat pocket. This was a very unhappy introduction to an address of welcome to temperance ladies because it gave a color of insincerity to the subsequent remarks written out for him by a friend. This impression was strengthened by the fact that the ladies detected the odor of a throat clearing cordial which did not bear the stamp of W. C. T. U. approval. The speaker appeared decidedly embarrassed, but after he had waded through the paper he was greeted with a feeble round of sympathetic applause.

Arrested for Forgery.

This afternoon at 2 o'clock the police received a telegram to arrest Pierce Koons, aged 21, a machinist by occupation, for forgery committed at Fairbury Ill., Sept. 30, by which he secured $75. He is accused of forging the name of his uncle, J. N. Lounteon, Wabash train dispatcher at Forrest, to the check. An hour after the receipt of the message Officers Howes and Lord spotted Koons, and a short time later Marshal Lehman and Officer Hewes arrested Koons at the corner of East Eldorado and Morgan streets. He is in jail. He had no money on his person. He will be turned over to the Fairbury officials to stand trial.

PERSONAL MENTION

L. J. Goodson has returned from Chicago.

Charles Grist got back from Cincinnati to-day.

Miss Ida Griffith is visiting relatives in Weldon.

Miss Mollie Odor has returned from Chicago.

Jerome Smallwood was in Palmer, Ill., yesterday.

Charles Ewing has returned to Moberly, Mo.

Miss Nellie Gher is ill at her home on Macon street.

S. F. Perry and C. Custer are in Peoria to-day on business.

Mrs. W. J. Huff has returned from the World's Fair.

Mrs. Webb Rapp departed yesterday for New York City.

Mr. and Mrs. H. C. Kaylor are in Chicago attending the fair.

Mrs. Lake and Miss Lilly Bold came in to-day from Effingham.

S. T. Nesbit and family arrived home to-day from mechanicsburg.

The Misses Antrim will leave Saturday night for Chicago to attend the fair.

Attorney and Mrs. E. S. McDonald have returned from their bridal trip.

Herb. Patt and Harry Bungan, of Chicago, are in the city visiting friends.

Miss Warren, of New Berlin, is in the city visiting Dr. and Mrs. E. J. Brown.

Born, to Mr. and Mrs. Charles Dressen, on East Eldorado street, October 4, a son.

Charles Brown, of Staunton, passed through Decatur to-day en route to the World's Fair.

Mrs. Geo. H. Simpson, who has been seriously ill for the past ten days, is now able to be out.

Mrs. B. F. Samuels, of Mansfield, La., arrived in the city to-day, to visit W. A. Holman and family.

Mrs. Martha J. Steele, of Champaign, will visit the families of Jas. F. Steele and R. J. Roberts for a few days.

Miss Nellie Brown, who has been at the World's Fair for the past three months, has returned to Decatur.

Mrs. Caddie Gillespie and son, of Centralia, will arrive in the city this evening and visit Mrs. Geo. R. Steele and family.

Charles B. Kearney, being called here by the serious illness of his father-in-law, Orlando Powers, left to-day for his home in Evansville.

Rev. Paul Griffith, of Washington, D. C., is in the city. He was a pupil of Supt. E. A. Gastman in 1866, when the school was conducted in the basement of the Baptist church at the corner of William and Water streets.

Mrs. F. W. Niedermeyer, who has been near Dexter, Iowa, four weeks looking after the crops on her farm, arrived home last night. Mrs. Niedermeyer says there is a wonderfully big crop of fine corn, potatoes and apples out in Iowa.

Orlando Powers who was prostrated by illness Monday, and has been in a critical condition, is reported to be in a greatly improved condition to-day. It is now believed that he will recover, which assurance will be good news to his many friends.

Mr. and Mrs. T. W. Douglas returned last night from the World's Fair, accompanied by Mrs. C. D. Pruden, of St. Paul, Mrs. Douglas' sister. Mrs. Douglas and Mrs. Pruden will leave to-morrow for Peoria to visit relatives for several days.

Champaign *Gazette:* Charles Pollock, of Decatur, spent Monday and Tuesday in Urbana visiting his sister, Mrs. Col. Purcell, and family. He returned home this morning, accompanied by Mrs Purcell and children, who will visit in Decatur for a week or ten days.

Rough Treatment of an Alabama Woman Abroad.

ST. LOUIS, Oct. 5.—Albert Art, a waiter, was arrested early yesterday morning for beating and kicking Mrs. Willie Missouri Trimble. Mrs. Trimble came to St. Louis from Alabama three months ago in search of work, with her 13-year-old son, and became acquainted with Art. He lived at her house, but they disagreed and took different apartments at No. 4 North Seventh street.

Yesterday morning when she returned from work, about 3 o'clock, Art was laying in wait for her, she avers, and after knocking her down kicked her, breaking one of her ribs. Art was arrested.

Sauce Dishes,

In china and porcelain, all sizes and decorations. We place them in the special sale at 25c, 50c, 60c and 75c a set. sept21-dtf E. D. BARTHOLOMEW.

ILLINOIS GRAND LODGE OF MASONS.

A Decatur Man Gets a Place in the List.

At the second day's session of the Illinois Grand Lodge of Free and Accepted Masons at Chicago yesterday, the annual oration was delivered by George W. Warvelle. His subject was "The Antiquity of Masonry." The report on obituaries showed that fewer deaths had occurred in the fraternity than for many years.

Election of officers resulted as follows: Leroy Goddard, Chicago, Grand Master; Owen Scott, Bloomington, Deputy Grand Master; Edward Cook, Chicago, Grand Senior Warden; W. F. Hitchcock, Peoria, Grand Junior Warden; J. H. C. Dill, Grand Secretary; and Wiley M. Egan, Grand Treasurer.

Other officers were appointed by the incoming Grand Master as follows: The Rev. H. W. Thomas, Chicago, Grand Chaplain; the Rev. Frank M. Bristol, Chicago, Grand Orator; Haswell C. Clarke, Kankakee, Grand Marshal; P. T. Chapman, Vienna, Grand Pursuivant; Walter Watson, Mount Vernon, Grand Standard Bearer; J. S. McClelland, Decatur, Grand Sword Bearer; George M. Moulton, Chicago, Senior Grand Deacon; Andrew J. Benson, Chicago, Junior Grand Warden; F. E. Euberling, Wabans, A. M. Boring, W. H. Johnson, and I. Montgomery, of Chicago, Grand Stewards; R. R. Stevens, Chicago, Grand Tyler.

IN THE DUMPS.

The Ex-Queen of Hawaii Greatly Incensed—What She is Going to Do About It.

HONOLULU, Sept. 26.—The reception tendered the officers and men of the United States steamship Boston took place last night. The executive building was beautifully decorated, and the recess behind the dias of the ex-queen's throne was devoted to the American flag. The ex-queen is much incensed at the desecration of her palace by these festivities, and declares that when she is restored to her royal prerogatives she will have another palace built. She is actively canvassing the natives for the election which she believes President Cleveland will order. The provisional government does not credit the election story.

Chinese Actors Refused Admittance.

NEW YORK, Oct. 5.—Collector Kilbreth decided that two alleged Chinese actors who arrived here last week from Havana on board the Ward line steamer Orizaba, and who have been detained on board the vessel since, must not land, and has ordered them back. The collector based his decision on evidence furnished by Inspector Scharf. Later a writ of habeas corpus was obtained, and the two Chinamen were handed over to the custody of a United States marshal.

Killed at a Railway Crossing.

WASHINGTON, Pa., Oct. 5.—Thomas and John Ackleson, well-to-do farmers, were yesterday morning driving across the tracks of the Pittsburgh, Cincinnati, Chicago & St. Louis railway near Bulger station, when they were run down by an express train. John Ackleson was instantly killed and his brother Thomas was seriously wounded. Both horses were killed and the wagon demolished.

A Massachusetts Embezzler Located in Argentina.

BOSTON, Mass., Oct. 5.—It has been learned here that ex-Judge Eben Hutchinson, of the district court of the adjoining city of Chelsea, who was indicted by the grand jury for the embezzlement of numerous trust funds amounting to over $100,000 last year, and became a fugitive from justice, is now in the Argentine Republic, where no extradition laws can reach him.

Received the Ultimatum.

LOUISVILLE, Ky., Oct. 5.—The employes of the Chesapeake & Ohio, the Southwestern and the Ohio Valley roads received Gen. Echol's ultimatum yesterday afternoon, which is a 10 per cent. cut. It takes a two-thirds majority to order a strike, and it is hardly probable that this will succeed.

Two Hundred Whales for the New Bedford Fleet.

NEW BEDFORD, Conn., Oct. 5.—Additional Arctic news has been received which states that the steamer Belvedere had twelve whales and the steamer Navarah ten whales to September 10. This makes over two hundred whales for the fleet.

SUMMER COMPLAINT.

[FOR THE REPUBLICAN.]

Our love is dead!
Yet I would freely give
My very soul for our betrothal kiss;
To die, then, would be sweeter bliss
Than to refrain and live,
Since love is dead!

Our love is dead!
And yet from out the past
A spirit comes and whispers to my heart
Words that made the happy teardrops start;
If spirit visits could but last—
But, love is dead!

—THIN SPACE.

SETTLERS IN NEW ENGLAND.

Weight of the French-Canadian Vote in Our Politics.

It is clear that the mass of the Canadians who are settled in New England are not rapidly becoming proprietors of the soil, their holdings, according to their own reports, being very much below the average per capita assessed valuations in the six states, as appears from the census of 1890. They remain operatives in the mills and factories. A few of them are storekeepers; fewer still are physicians and lawyers. Recently the French-Canadian press in the United States, and especially in New England, has rapidly developed. This is a pretty sure sign that the active politicians are taking a decided interest in the French-Canadian vote, and are prepared to avail themselves of the customary electioneering methods for the purpose of securing it.

In 1887 there were in New England 16,806 French-Canadian voters; in 1889 the number had increased to 28,405; in 1891 it had grown to be 33,083. In every one of the six states, except Vermont, votes equal in number to the solid French-Canadian vote would suffice to reverse the political supremacy if they should be transferred from the prevailing party to the minority. In the presidential election just held this vote played an important part, especially in Massachusetts. It is said that most of the French Canadians voted for the democratic candidate because of the injuries inflicted on the farmers of Quebec by the McKinley tariff. However that may be, it is the fact that the French-Canadian vote was a matter of much solicitude to the politicians of both parties, and it is its growing importance in American politics that makes the immigration of interest in this country.—Henry Loomis Nelson, in Harper's Magazine.

EDITOR JONES omitted an issue of his Hartford (Conn.) *Tribune*—a weekly—in order to give himself and his staff a week at the World's Fair.

LINN & SCRUGGS

DRY GOODS & CARPET COMPANY.

HIGH CLASS

—NOVELTY—

DRESS ✻ GOODS!

STYLES this season show some rare productions in Silk and Wool and all Wool. The inter-weaving of bright colored yarns in neat designs upon the rough and smooth material produces a combination of irridescent effects. We have many exclusive designs well worthy of inspection. Opening for our Paris Dress Robes. All exclusive designs from Paris, Berlin and London. Prices $9.68 to $40 a Robe.

DRESS GOODS

54-inch Englis Mixture, Silk and Wool	75c
40-inch factory wool and silk Crystals, latest colorings,	98c
40-inch all wool Cheviots, fancy mixtures, latest colorings,	65c
40 inch Hop Sackings	46c
40-inch Storm Serge	43c
40-inch Surah Serge, all wool, extra fine quality,	$1.25
44-inch all wool Whip Cord	90c
44-inch all wool Diagonal	$1.50
54-inch all wool Broadcloth	$1.00
40-inch all wool Plaids	85c
42-inch Ottoman Fancies	$1 25
44-inch plain Ottoman Cords	$1 69
40-inch all wool Satinets	90c
54-inch fancy Storm Serge	98c
54-inch Habit Cloth	75c
42-inch English Check	65c
50-inch black Silk Glorias	$1.00
46-inch silk finished all wool Henriettas, black	
46-inch Black Surah Serge, all wool,	$1.00
46-inch all wool Tricot	50c

JACKETS AND WRAPS.

34-inch Beaver Coat, half lined, Franklin collar, plucked Coney edge, large sleeves, in black and tan	$7.00
44-inch Cheviott Coat, Columbian collar, Umbrella skirt, full trimmed, black and navy	$5.00
34 inch plain Beaver Jacket, large sleeves, Worth collar, black, navy	$4 50
32-inch Fancy Mixed Jackets, large sleeves, tailor made	$6.00
36 inch Beaver Coat, half lined, large pearl buttons, Worth collar, large sleeves, black, navy and tan	$8.50
36 inch Scotch Cheviott Coat, Columbian cape collar, fancy stitched, tailor made, black and navy	$9.00
36-inch fine English Melton Coat, half lined, large pearl buttons, Redfern cape collar, full seal edge, fancy sleeve, black, navy and tan,	$10.00

Decatur Brewing Co.,

BREWERS AND BOTTLERS

—OF—

LAGER BEER

TELEPHONE 84.

Oct. 2-1tf

Assignee's Notice.

Notice is hereby given that the undersigned has been appointed assignee of the Decatur Implement Company and all persons holding any claim or claims against said Decatur Implement Company are hereby notified to present the same to me under oath or affirmation within three months from this date, whether said claims are due or not. All persons indebted to said assignor are requested to make prompt payment of the same.

Dated, Decatur, Illinois, October 4, 1893.
O. T. KIRK, Assignee.
oct4-d6w

MARKETS BY TELEGRAPH.

The REPUBLICAN is indebted to B. Z. Taylor dealer in grain, provisions and stocks, with correspondents in Chicago, New York, Minneapolis and St. Louis, for the following market quotations:

CHICAGO, Ill., October 5, 1893.

ARTICLES.	Opening.	High'st	Lowest	Closing
WHEAT—				
Oct	64⅜	64⅞	64⅛	64⅞
Dec	67⅝	68¼	67¾	67¼
May	75⅛	75¼	75	75
CORN—				
Oct	40½	40½	39¾	39¾
Nov	40⅜	40⅜	40	40
May	43⅞	44	43	43
OATS—				
Oct	28	28	27¾	27½
Nov	28⅝	28⅝	28⅜	28⅜
May	31⅞	31⅞	31⅝	31⅝
PORK—				
Oct	.....	.....	.....	17 50
Jan	.....	.....	.....	14 15
LARD—				
Oct	....	....	....	9 55
Jan	....	....	....	8 30
RIBS—				
Oct	....	....	....	8 80
Jan	....	....	....	7 37

LIVERPOOL, 1 p. m.—Wheat, spot at opening; not much demand. Corn appears weaker.

LONDON, 1 p. m.—Cargoes off coast. Wheat dull, slightly lower, corn nothing offering. On passage and for shipment, wheat cheaper, corn firmly held.

TO-DAY'S RECEIPTS—CAR LOTS

Wheat, all grades, 207; Estimated 230
Corn, all grades, 319; Estimated, 320.
Oats, all grades, 226; Estimated, 225.

LIVE STOCK RECEIPTS.

Hogs 23,000; Firm. Light hogs $5 90@$5 90
Heavy packing, $5 75@$6 70.
Cattle 15,000, Steady.

ESTIMATES FOR TO-MORROW

Hogs 18,000.

Puts on Dec. wheat 66⅜
Calls " " " 67⅝
Puts " May corn 42⅞
Calls " " " 43⅛

Bait Rate to Chicago.

The Illinois Central R. R. will sell tickets to Chicago and return at one fare for round trip. Tickets on sale Oct. 7th and 8th, and for morning train of the 9th. Good to return till Oct. 15th. For tickets call on T. Peniwell, 110 Library Block, or C. C. Judson, Union Depot. 29-d6

WE could not improve the quality if paid double the price. DeWitt's Witch Hazel Salve is the best Salve that experience can produce, or that money can buy. W. F. Neisler.

+HEATING+ STOVES.

We have bought a big stock of Heating Stoves, and will offer them at very Low Prices, so as to have none on hand when the season closes.

We can Save you Money on your Heating Stove purchase.

CASH OR EASY PAYMENTS.

HARRY FISK,

Court House Block.

For Breakfast,
For Dinner,
For Supper,

• THE FLOUR •
That Always
Makes the ... BR...

USE

WHITE FOAM

Manufactured by
—THE—
HATFIELD MILLING CO.,
DECATUR, ILL.

VOLUME

OUR

Our Cu

Why not
house, whe
Workmansh
ception.
We have
have to cha
tem under t
TAILORS; d
every garme
It will pay
invest in ch
Ill-made ga
our merits.

GIVE

RACE C

125-

Do You Wan
+Then

early air-ti
member tha
ping grate.
ur line of St
Stove, full
k Stove.

CHMA
240--